

State Forest Land in North-Central Pennsylvania

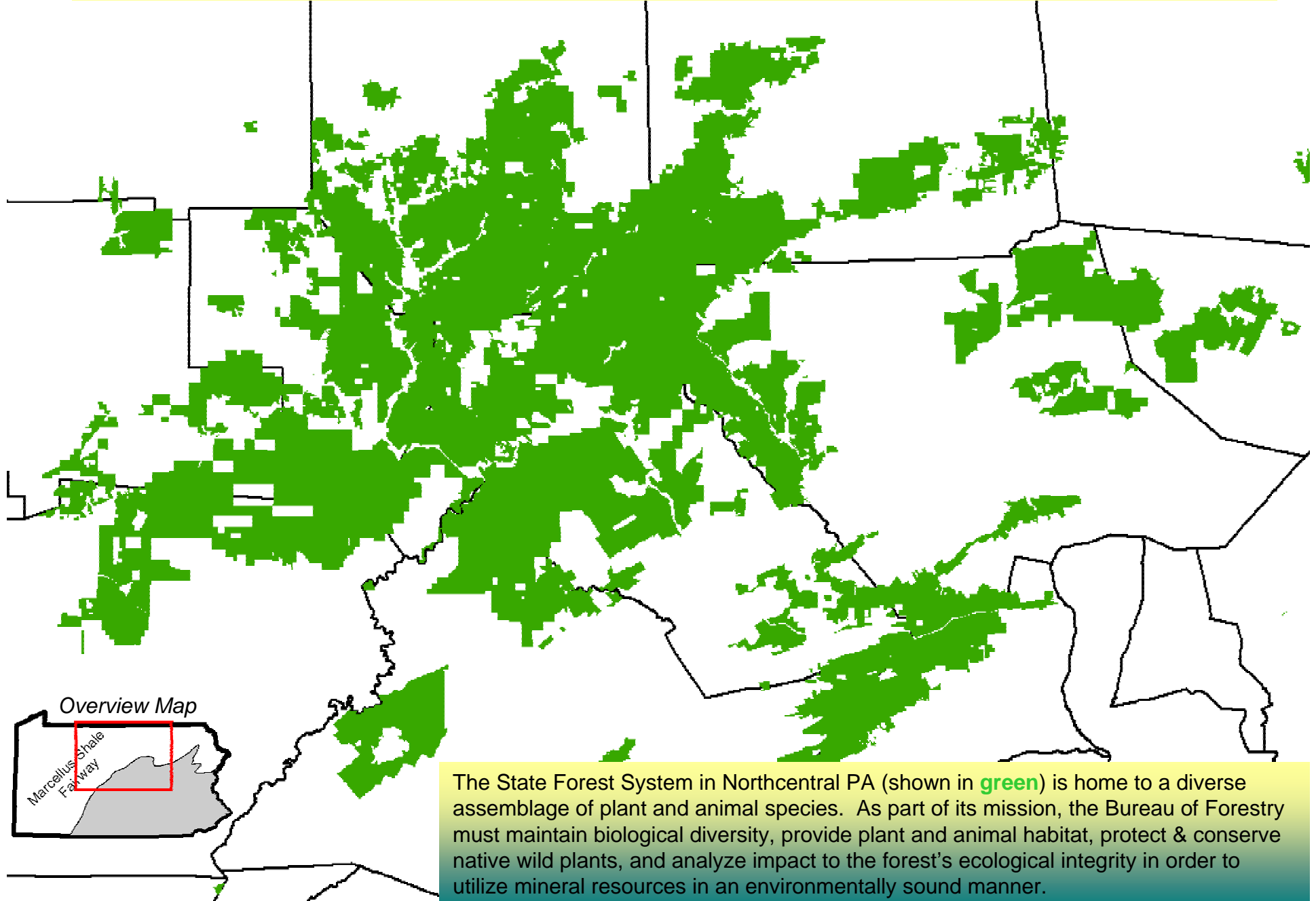

State Forest Land in Northcentral Pennsylvania

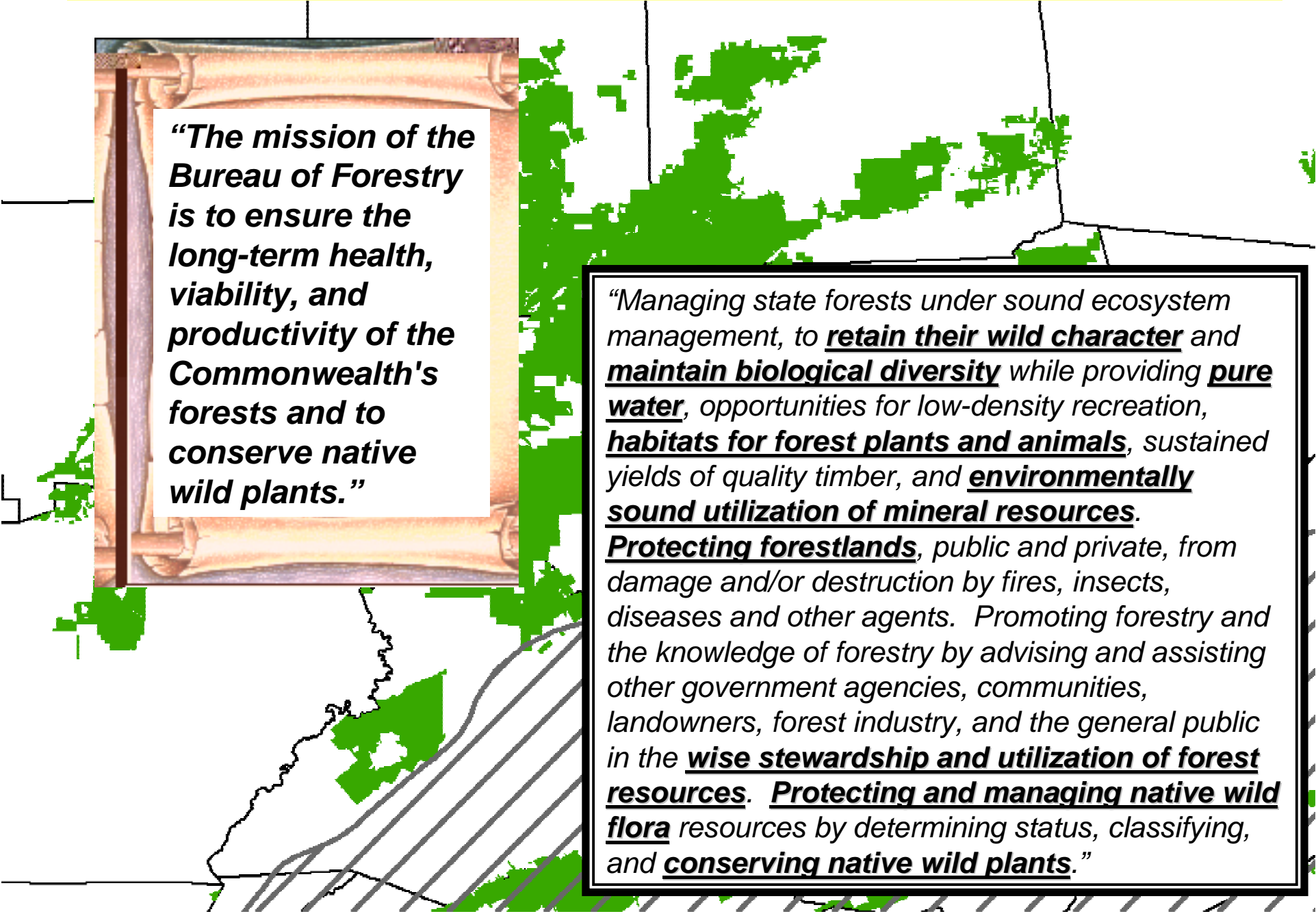

"The mission of the Bureau of Forestry is to ensure the long-term health, viability, and productivity of the Commonwealth's forests and to conserve native wild plants."

*"Managing state forests under sound ecosystem management, to **retain their wild character** and **maintain biological diversity** while providing **pure water**, opportunities for low-density recreation, **habitats for forest plants and animals**, sustained yields of quality timber, and **environmentally sound utilization of mineral resources**. **Protecting forestlands**, public and private, from damage and/or destruction by fires, insects, diseases and other agents. Promoting forestry and the knowledge of forestry by advising and assisting other government agencies, communities, landowners, forest industry, and the general public in the **wise stewardship and utilization of forest resources**. **Protecting and managing native wild flora** resources by determining status, classifying, and **conserving native wild plants**."*

Maintaining the Forest's Ecological Integrity

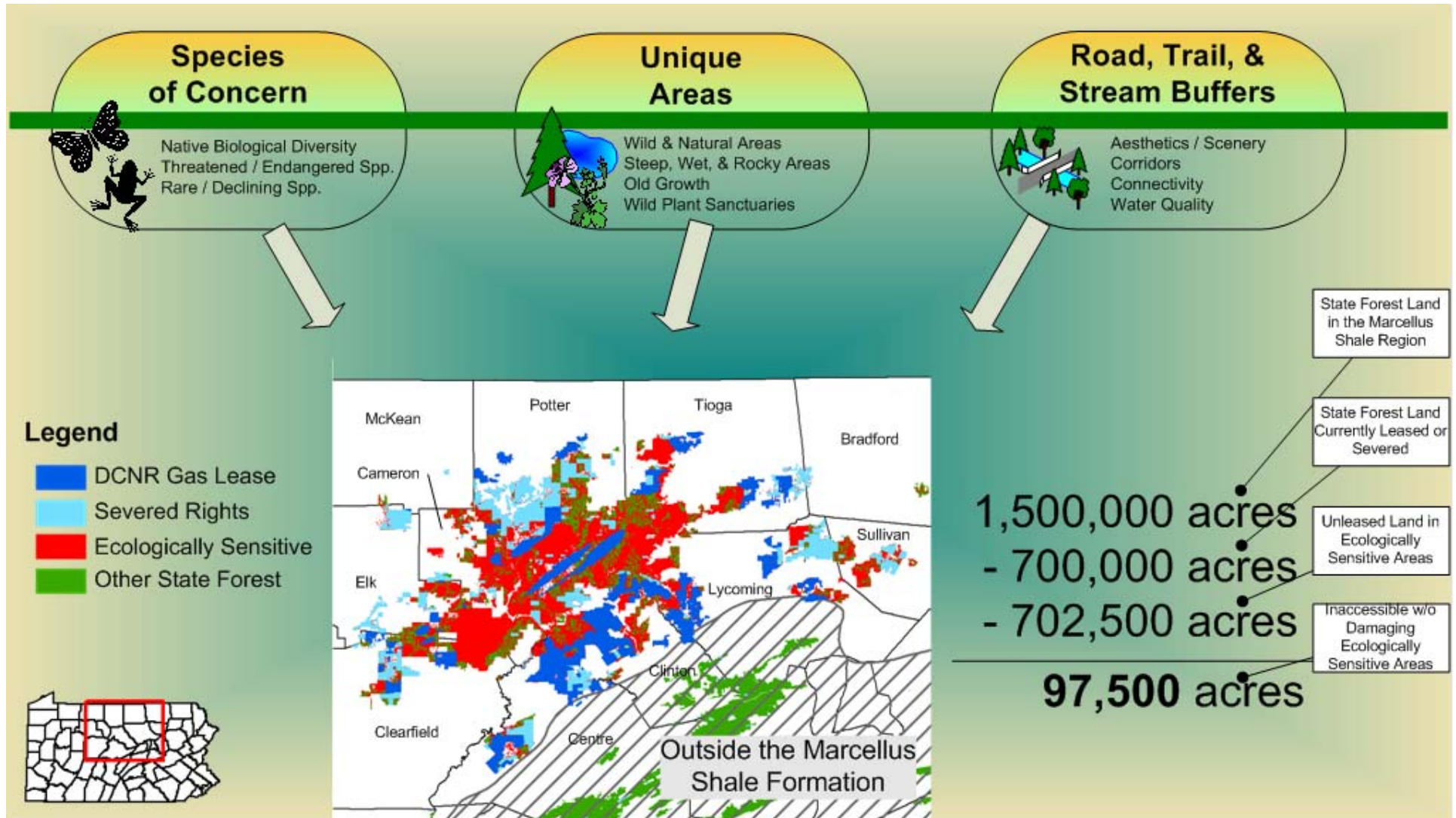

Maintaining the Forest's Ecological Integrity

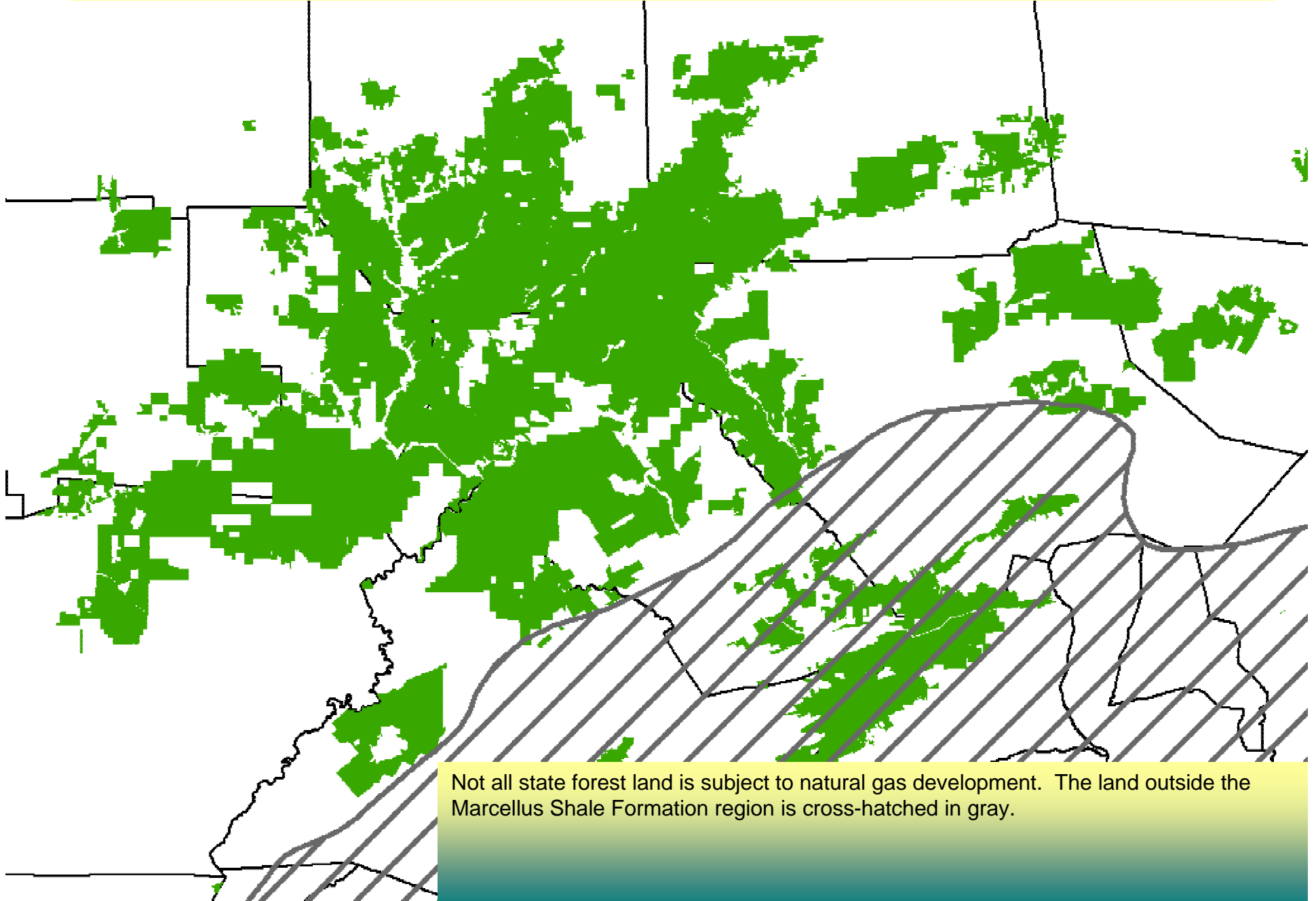

Not all state forest land is subject to natural gas development. The land outside the Marcellus Shale Formation region is cross-hatched in gray.

1

1

1

Maintaining the Forest's Ecological Integrity

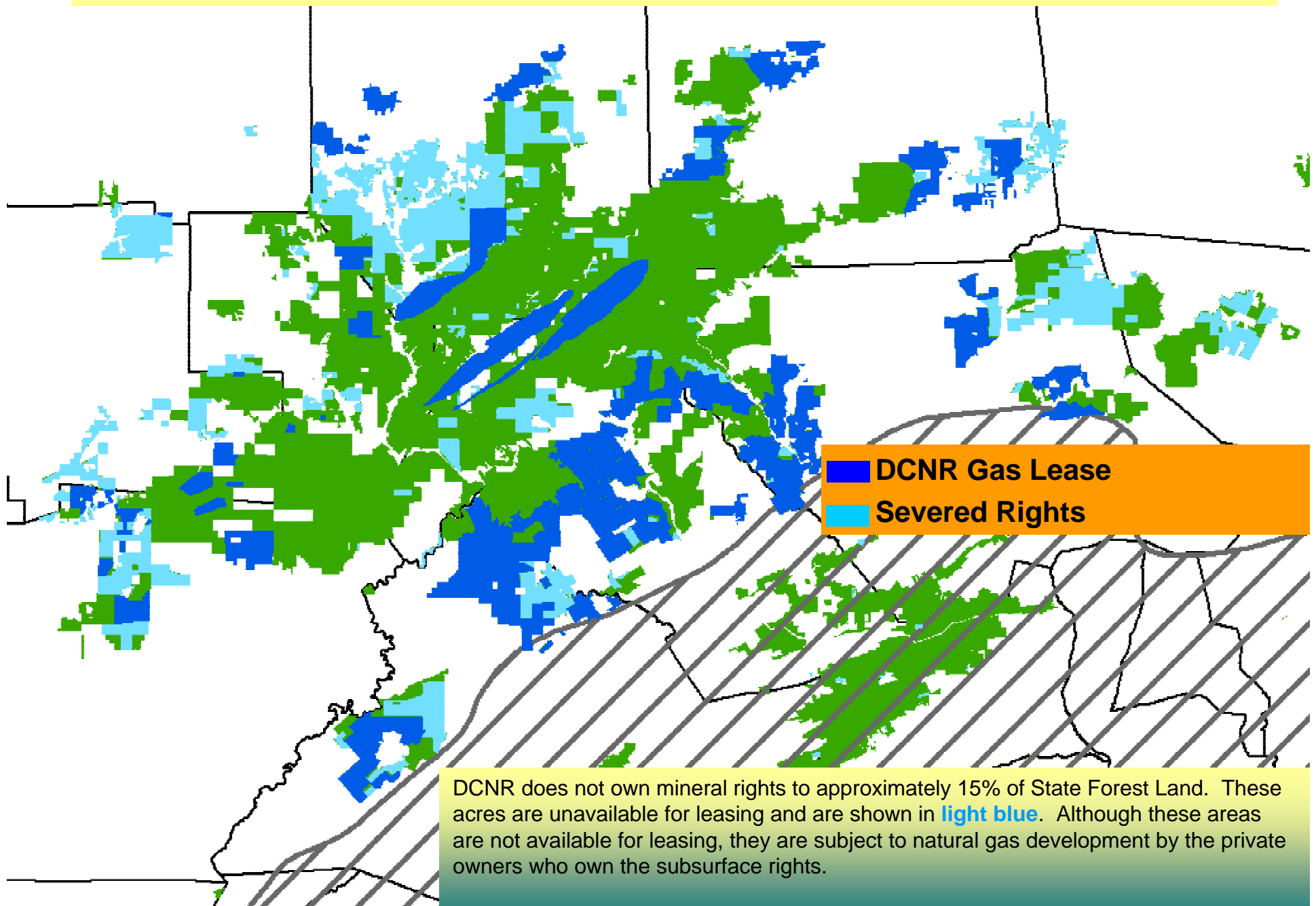

Maintaining the Forest's Ecological Integrity

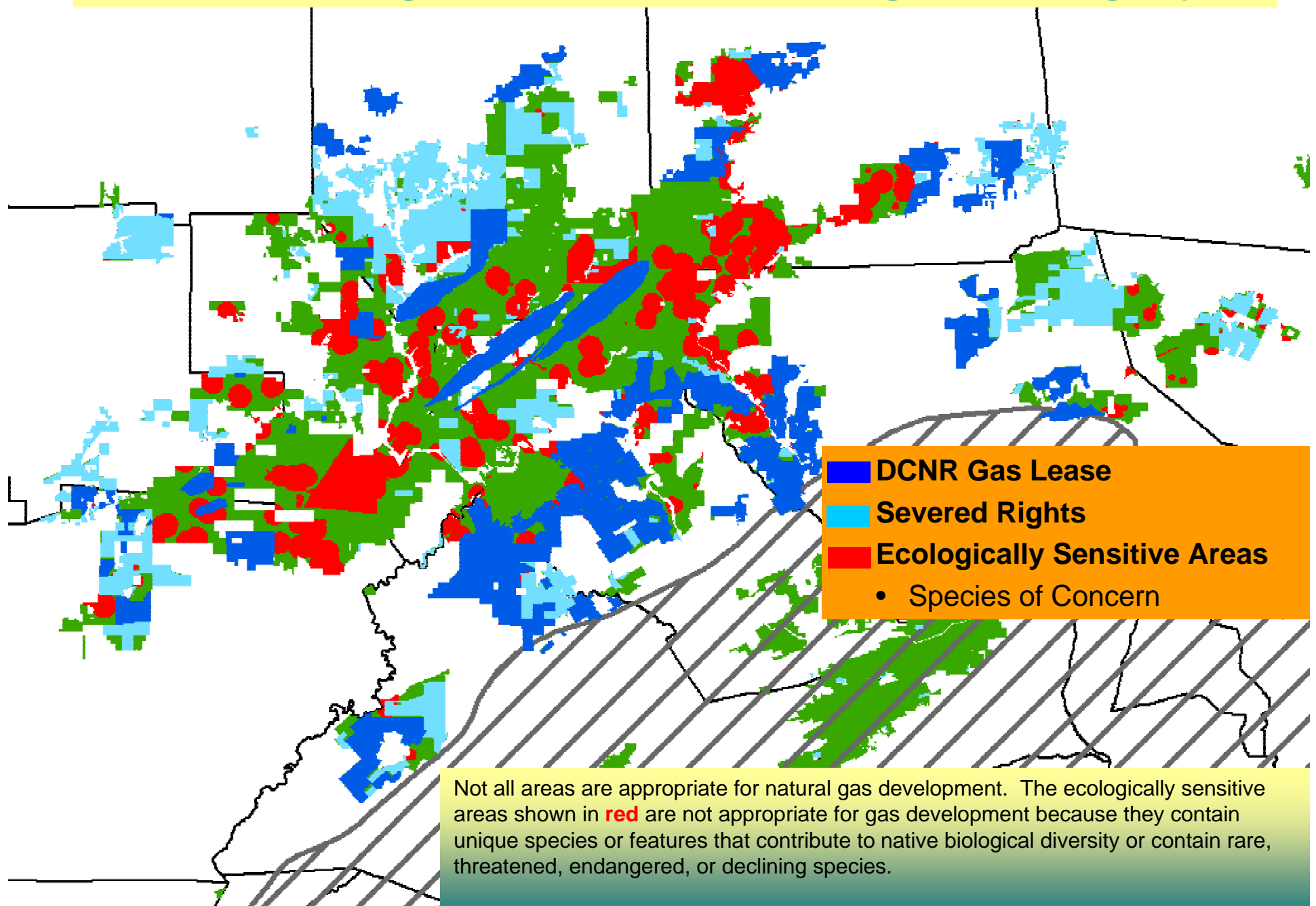

Maintaining the Forest's Ecological Integrity

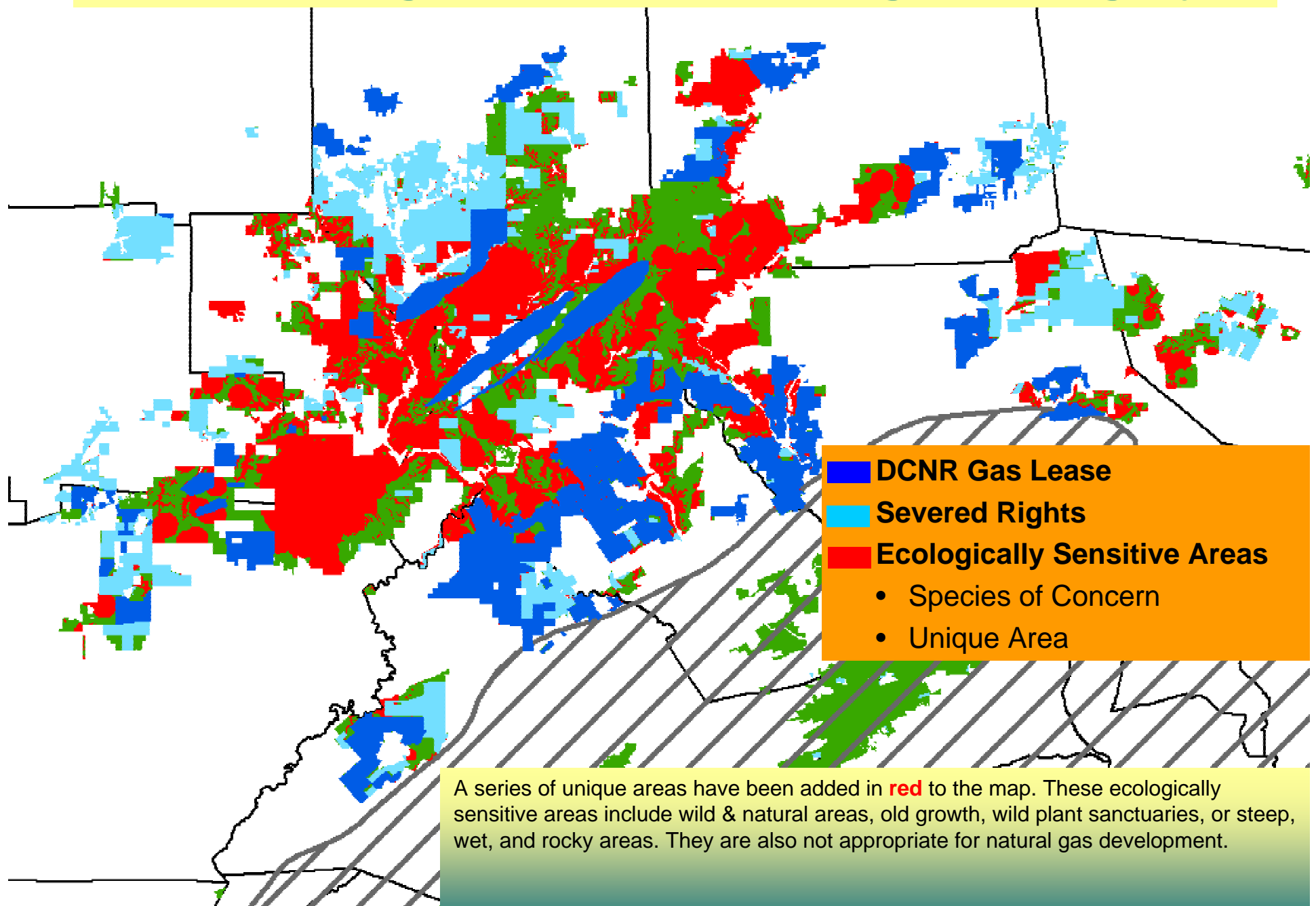

Maintaining the Forest's Ecological Integrity

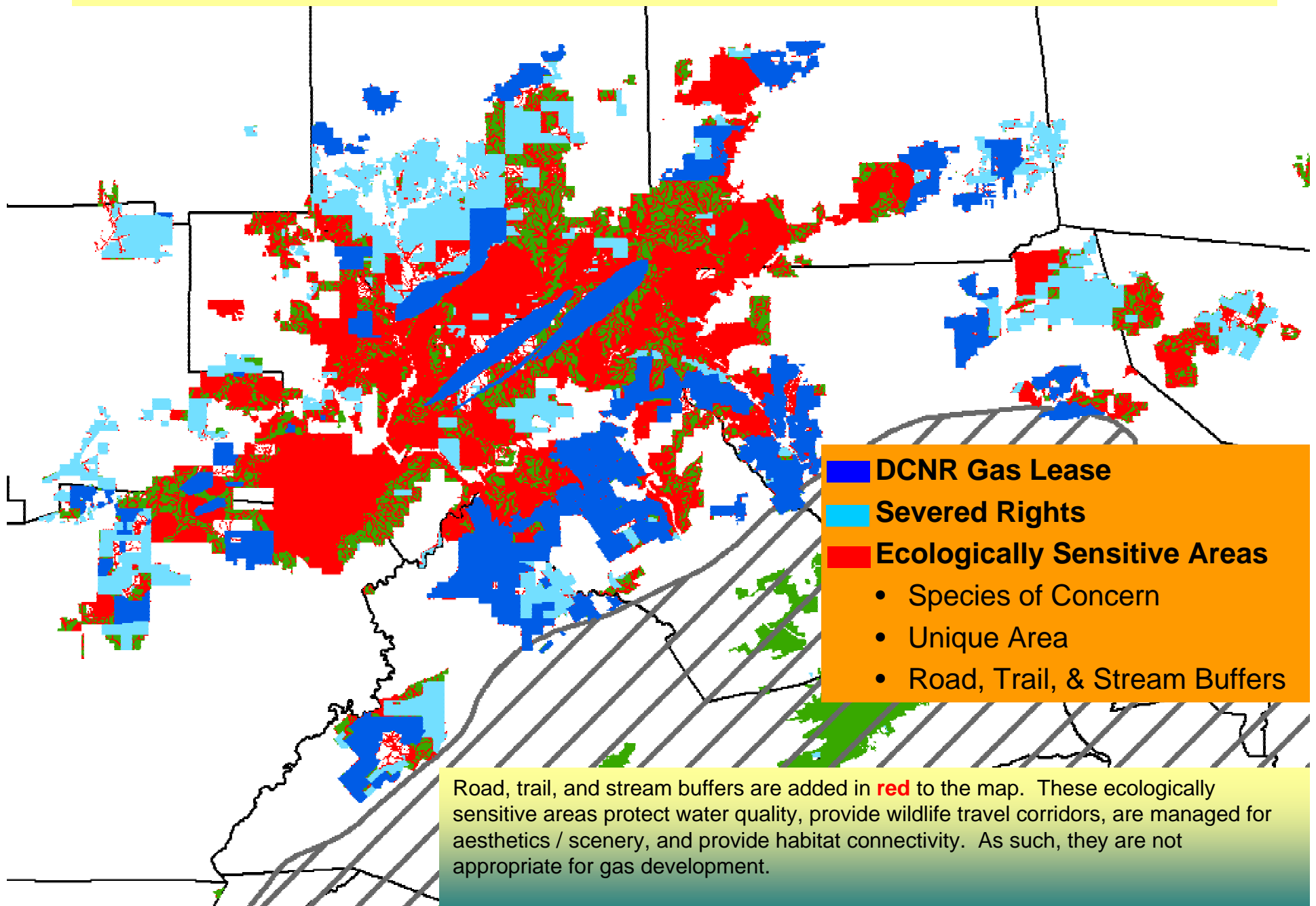

Maintaining the Forest's Ecological Integrity

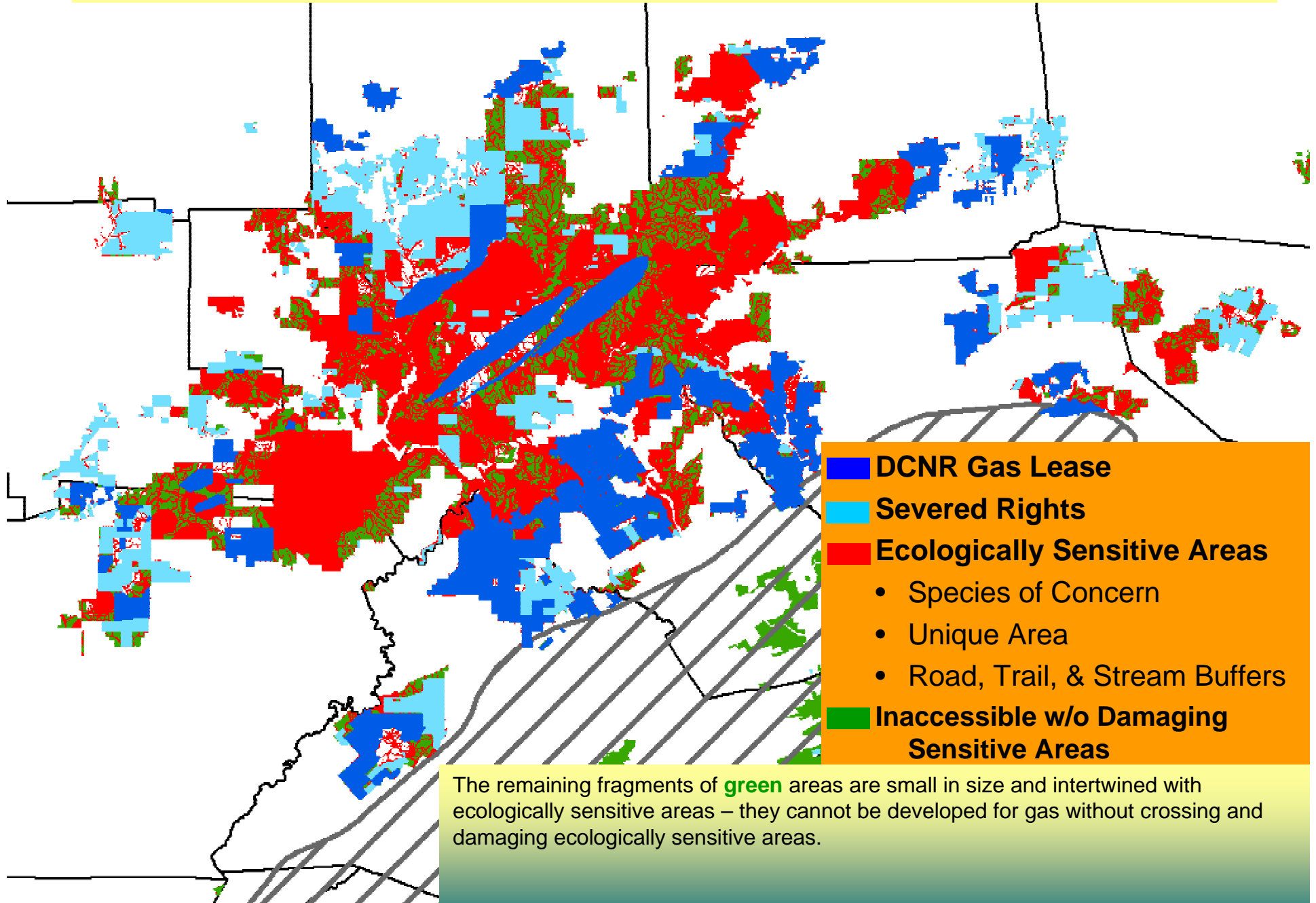

Maintaining the Forest's Wild Character

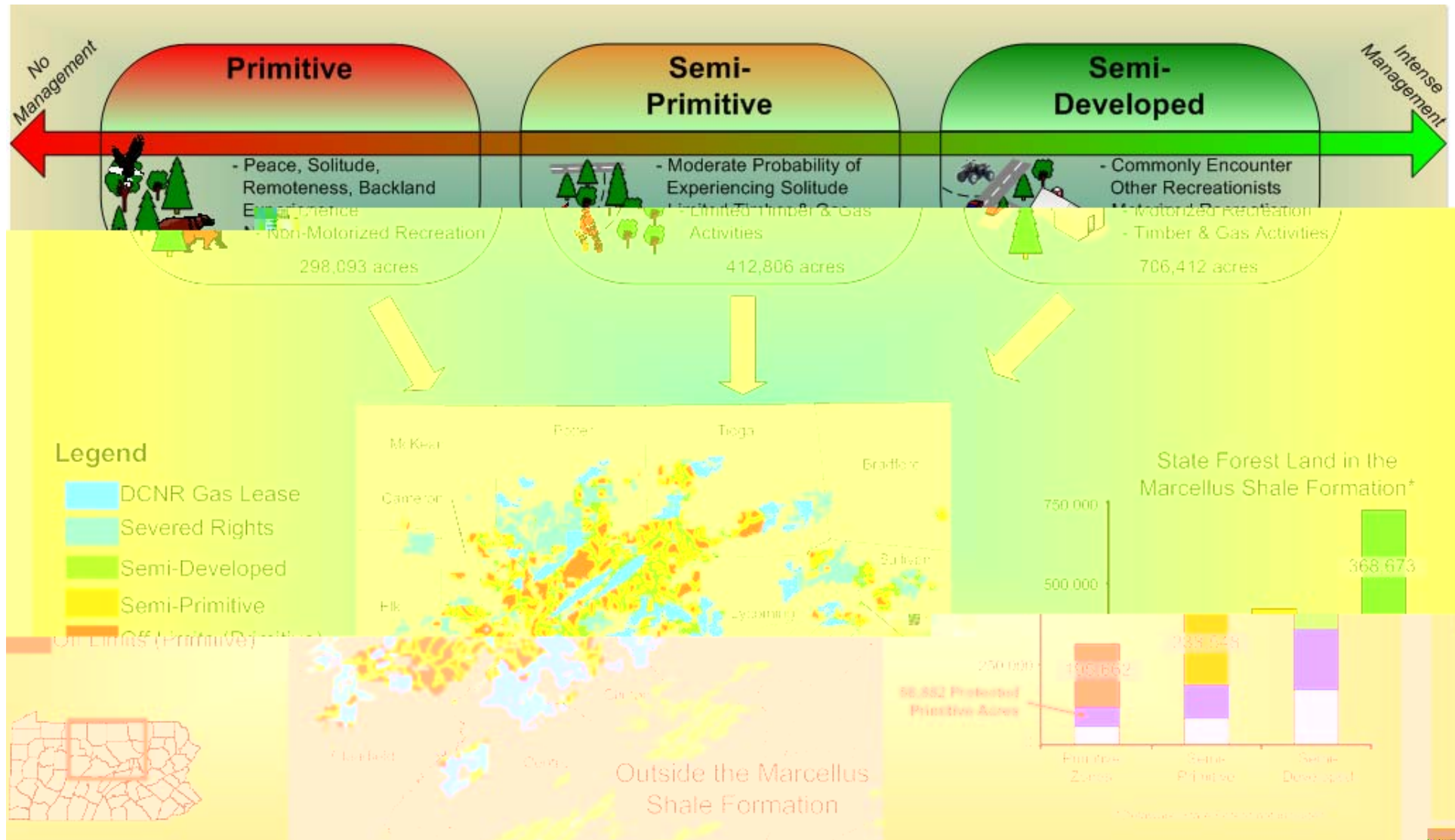

Maintaining the Forest's Wild Character

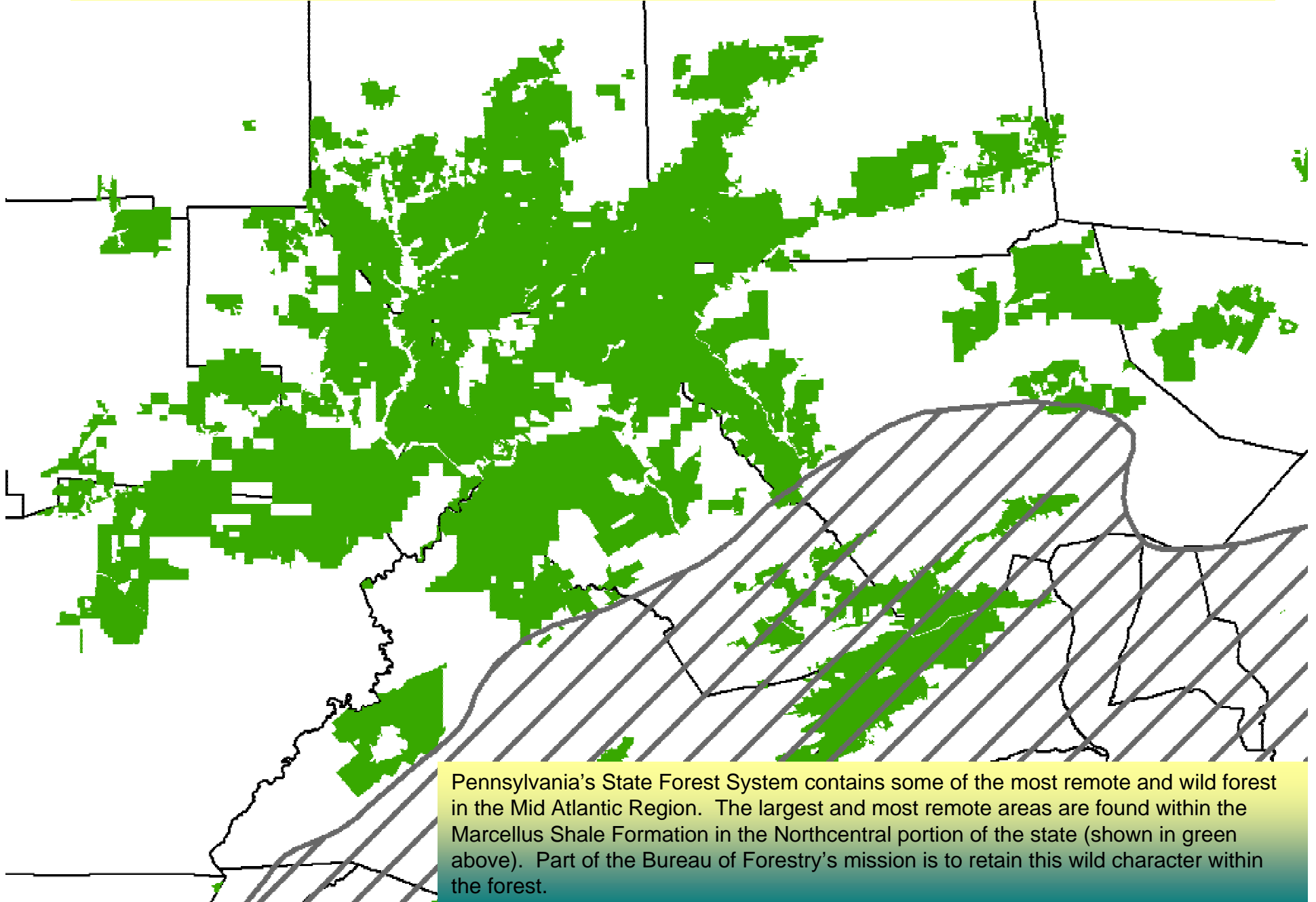

Pennsylvania's State Forest System contains some of the most remote and wild forest in the Mid Atlantic Region. The largest and most remote areas are found within the Marcellus Shale Formation in the Northcentral portion of the state (shown in green above). Part of the Bureau of Forestry's mission is to retain this wild character within the forest.

Maintaining the Forest's Wild Character

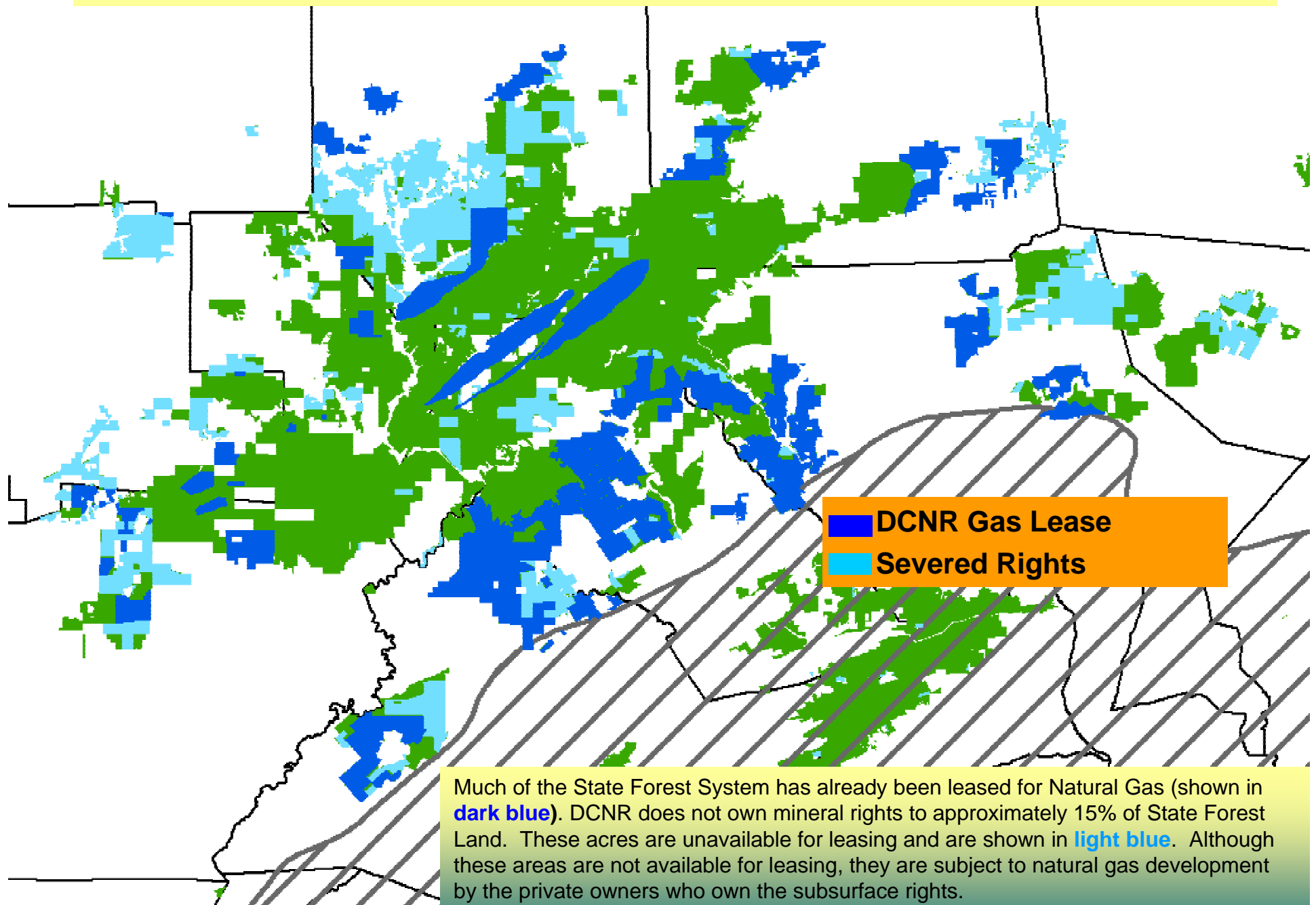

Maintaining the Forest's Wild Character

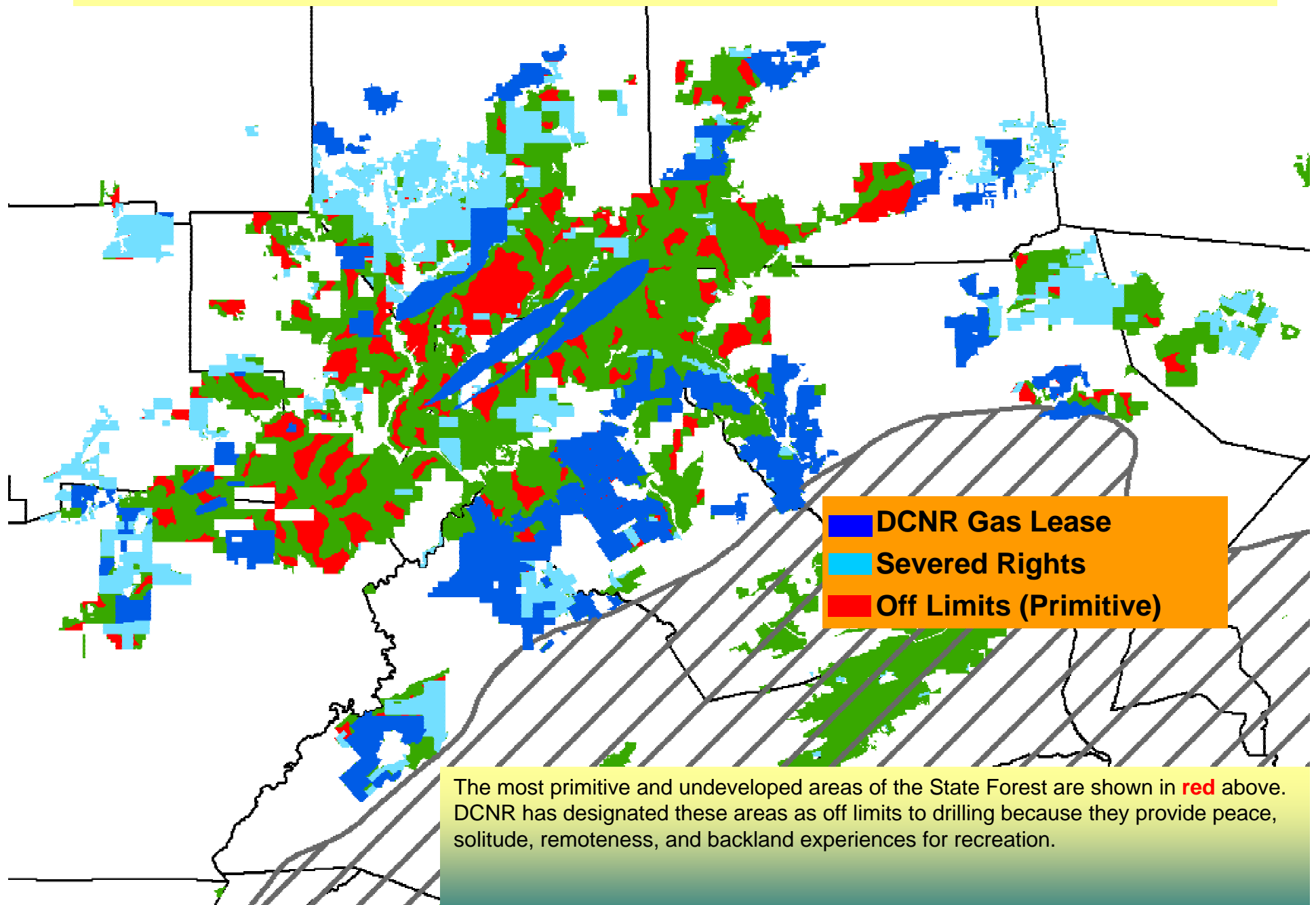

Maintaining the Forest's Wild Character

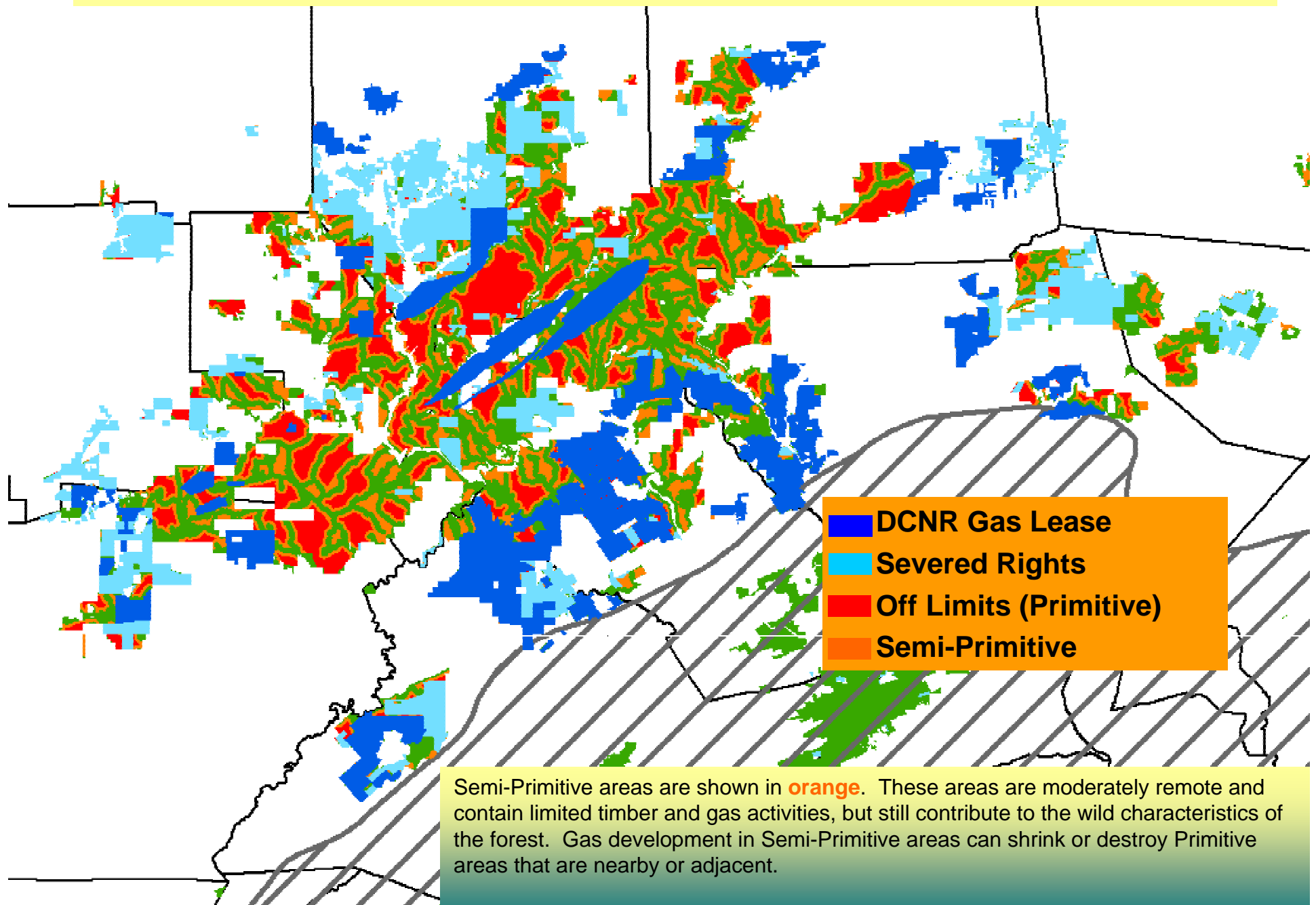

Maintaining the Forest's Wild Character

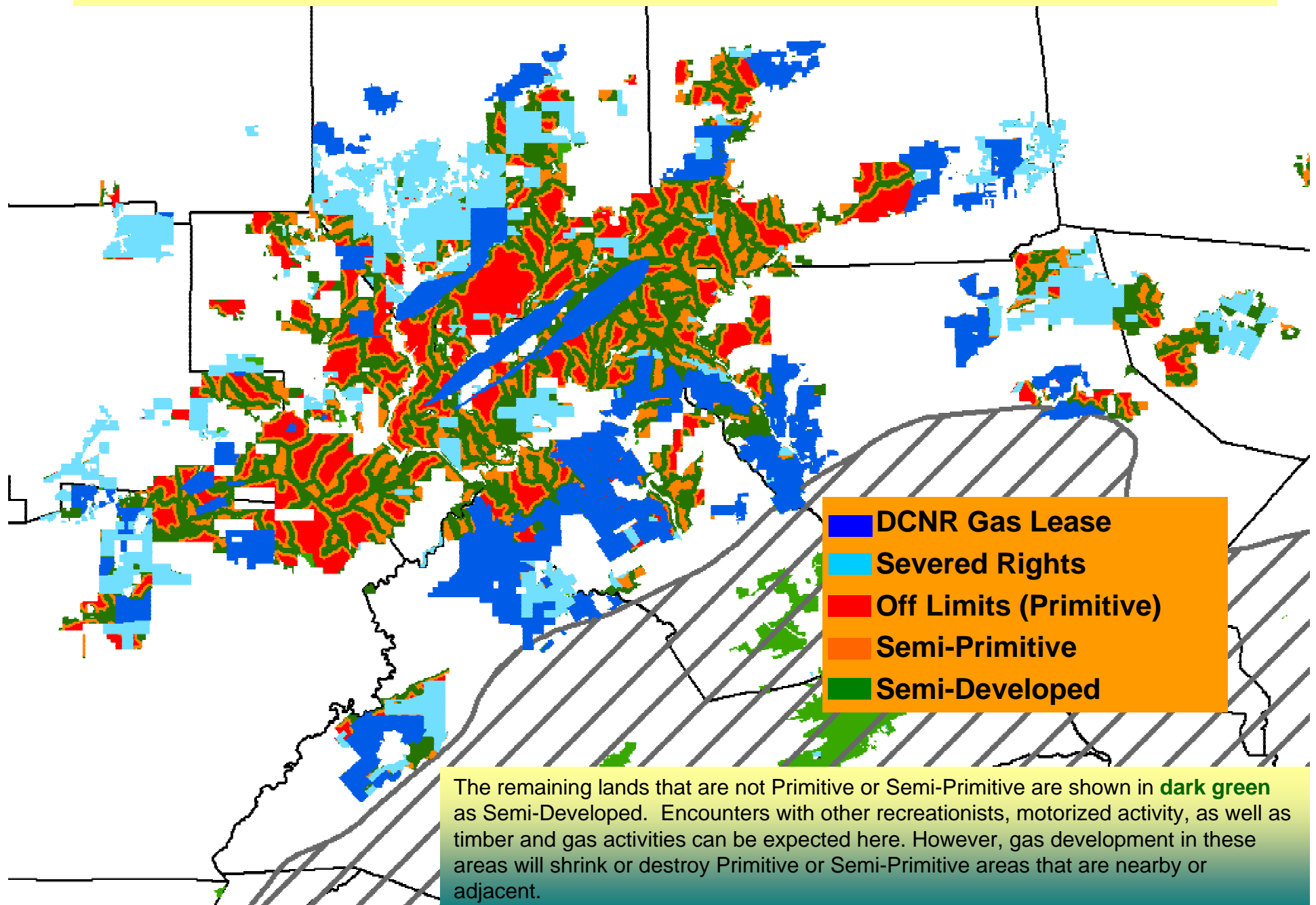

Impacts on the Wild Character

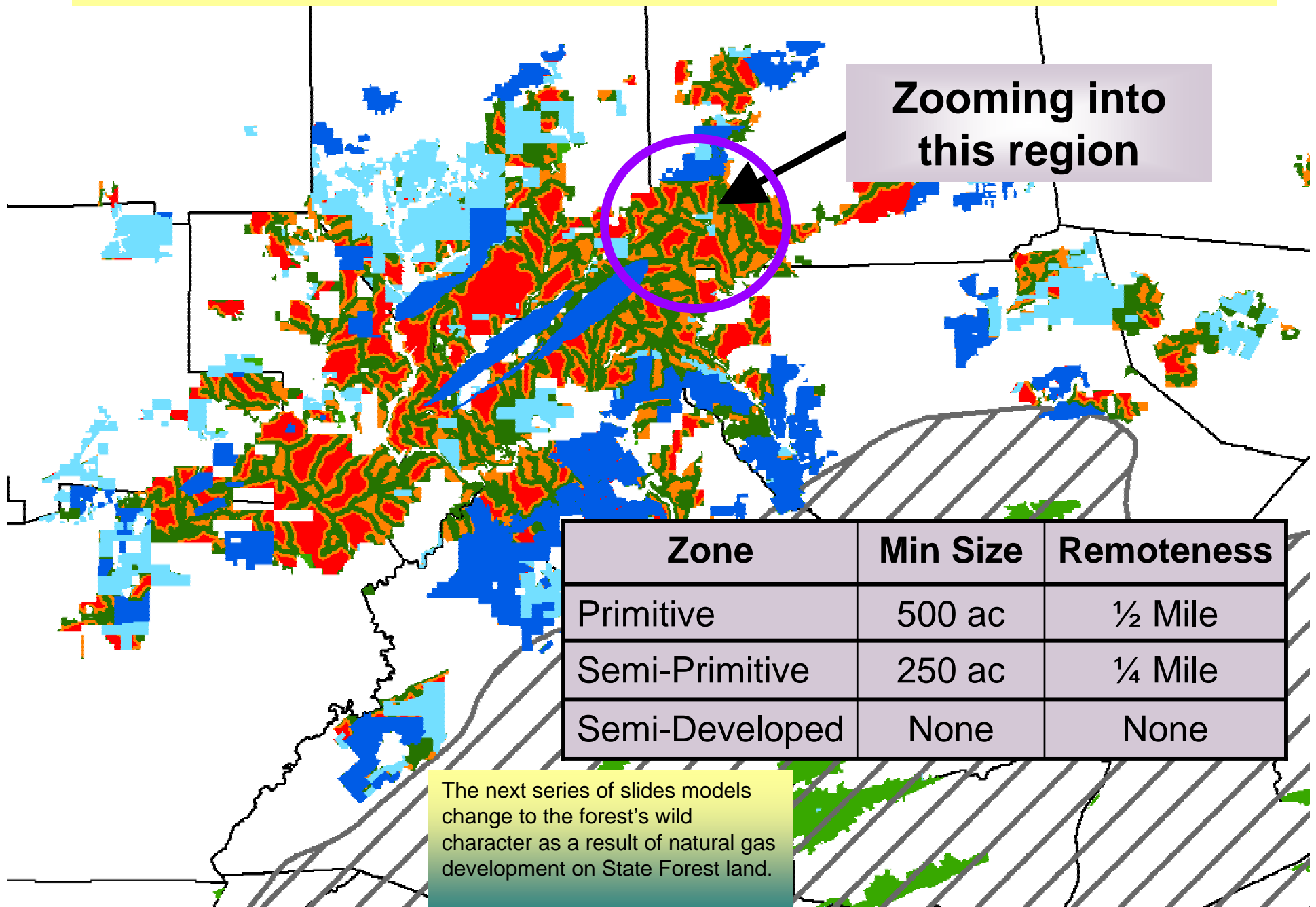

Topography



New Well Pad Locations

An estimated 54 new well pads could be developed within the next 5-10 years in this ~65,000 acre landscape view.

Estimated well pad locations are shown in **blue** diamonds.

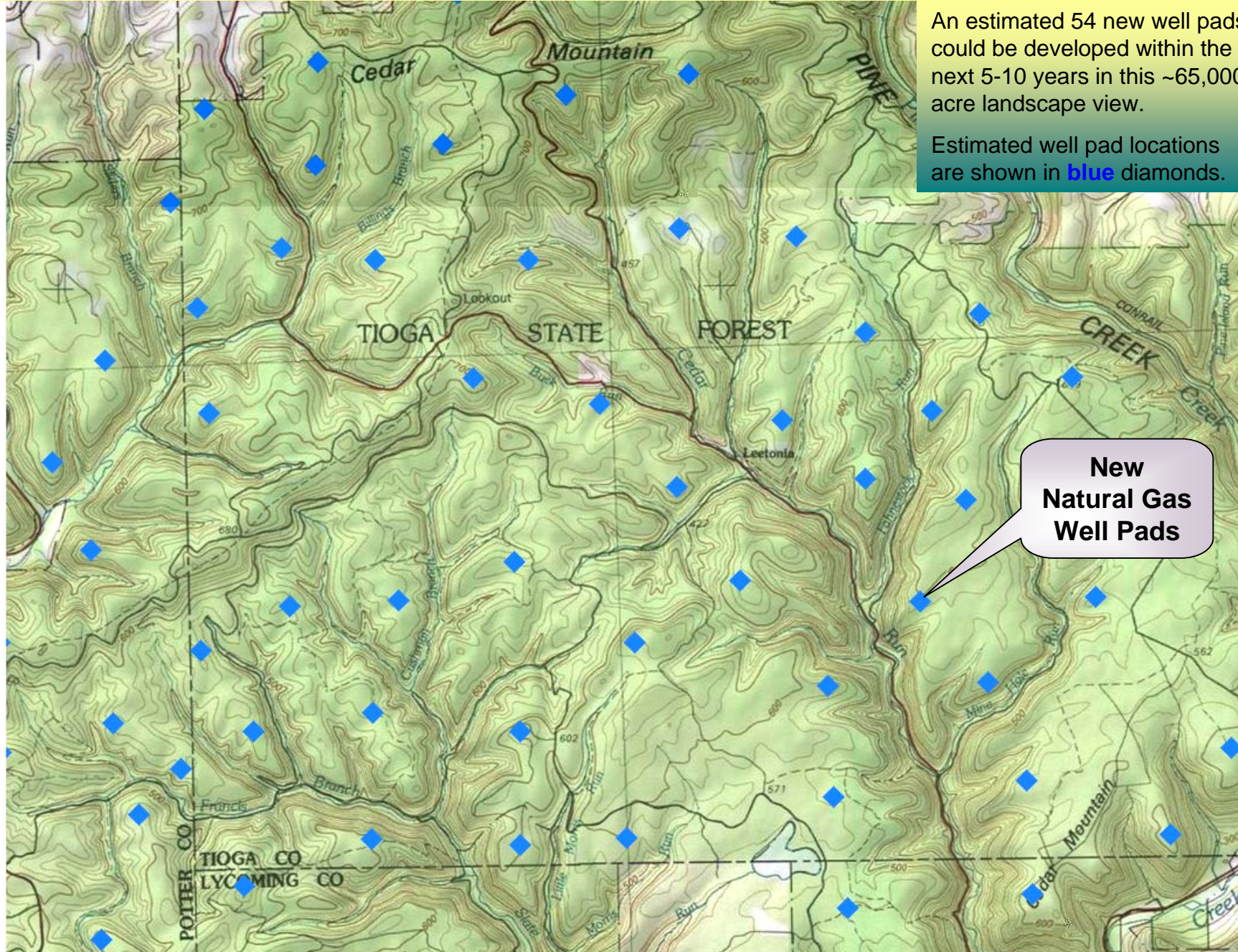

Wild Character before Well Pads

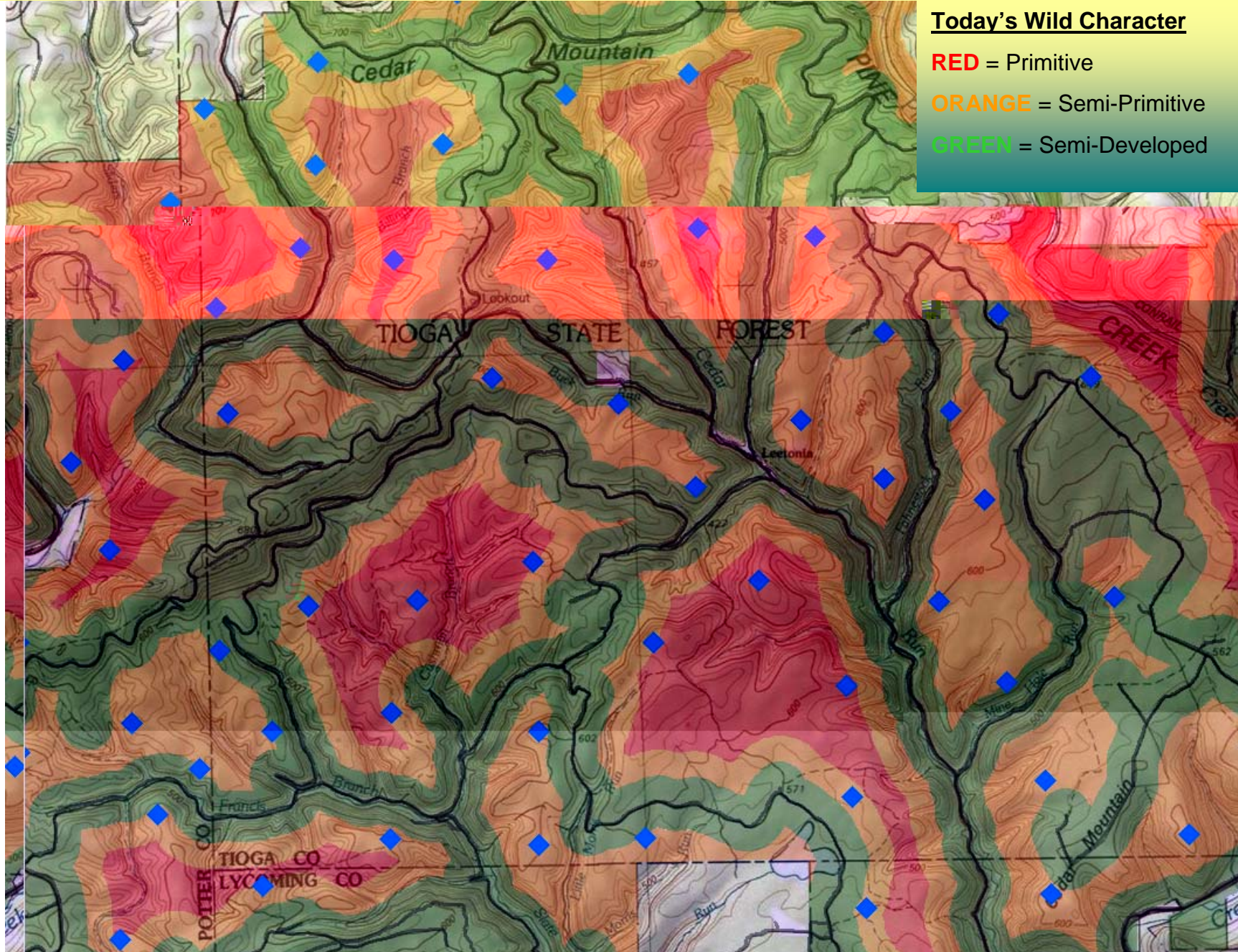

New Access Roads Required

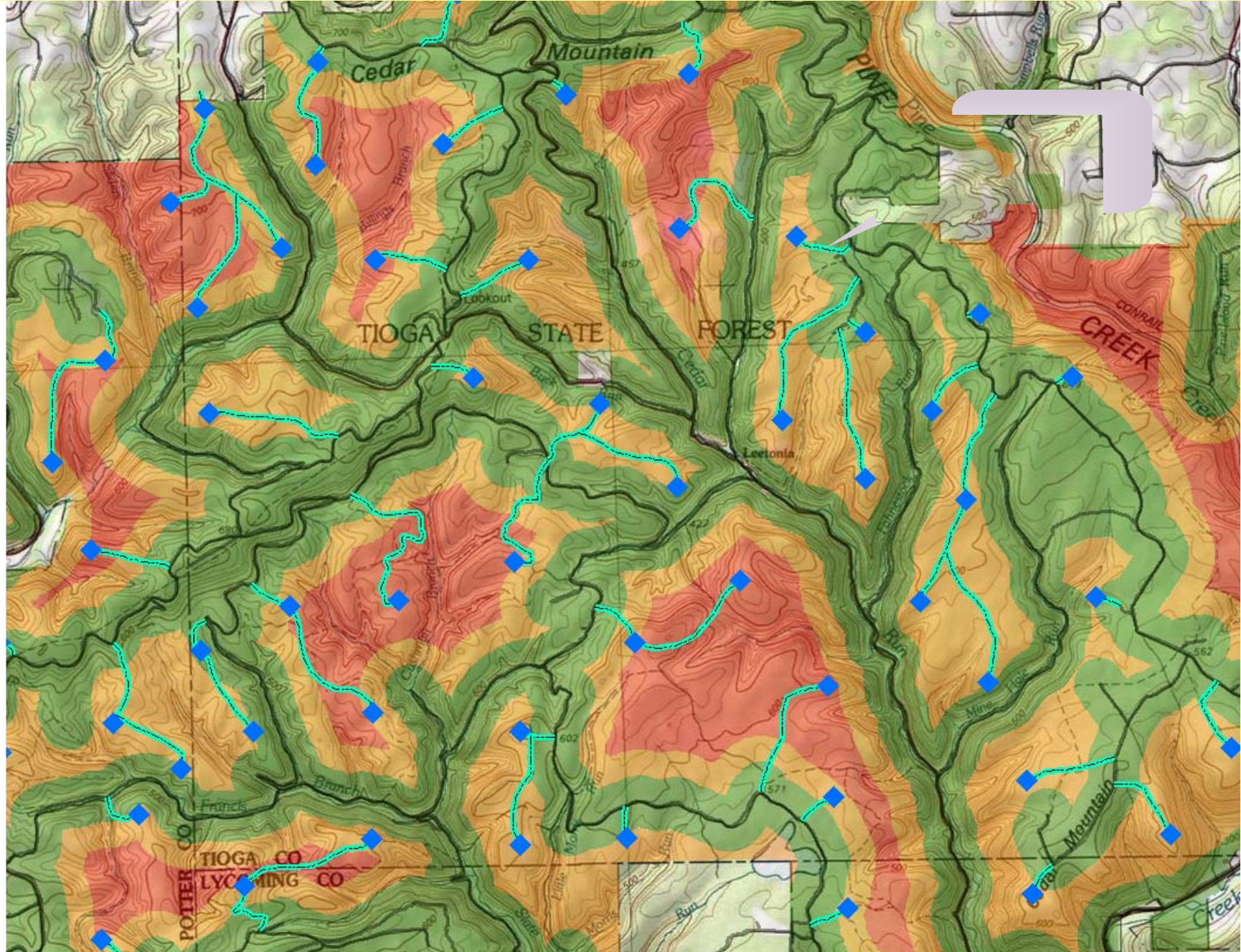

Forest's Wild Character with New Well Pads

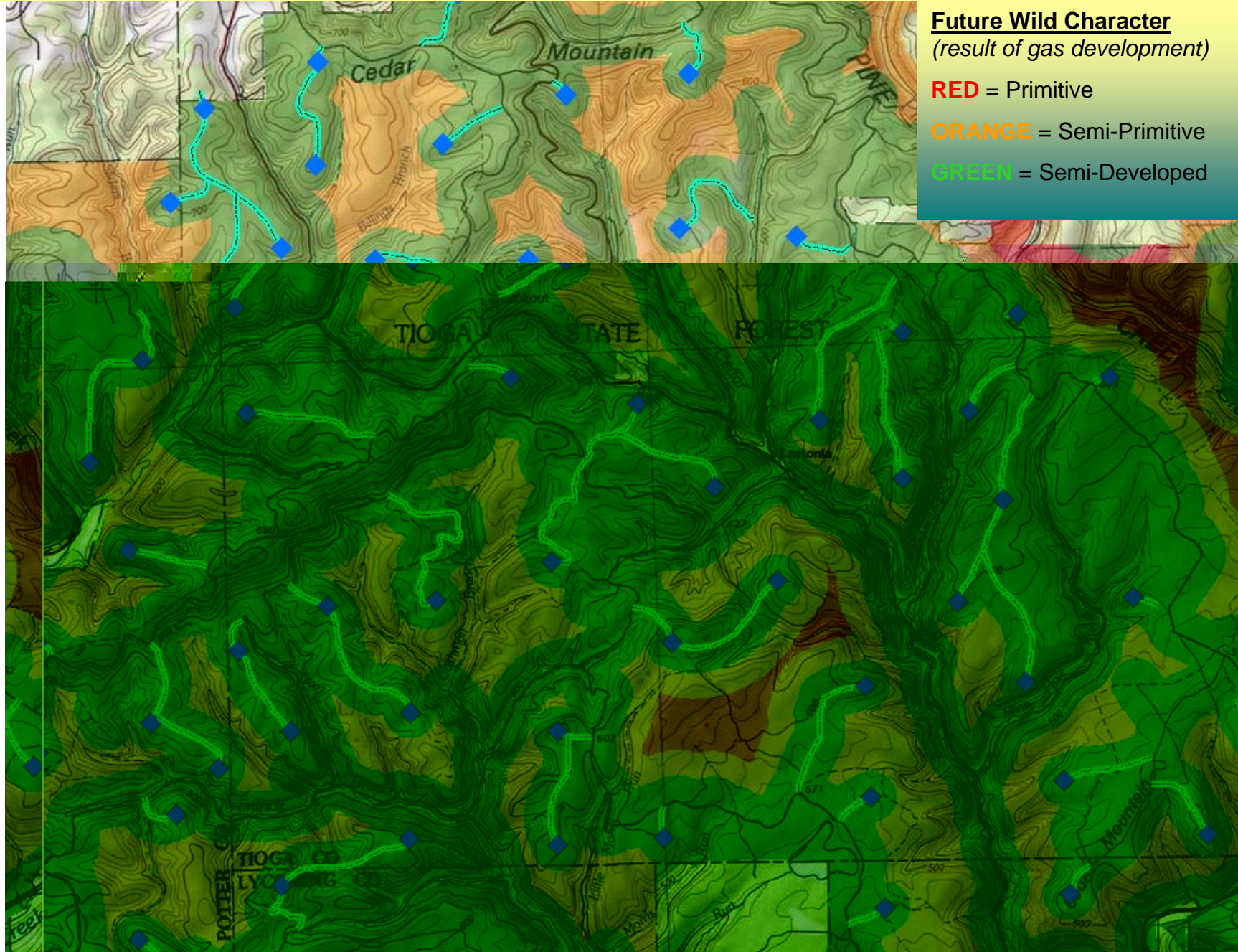

Impact on the Forest's Wild Character

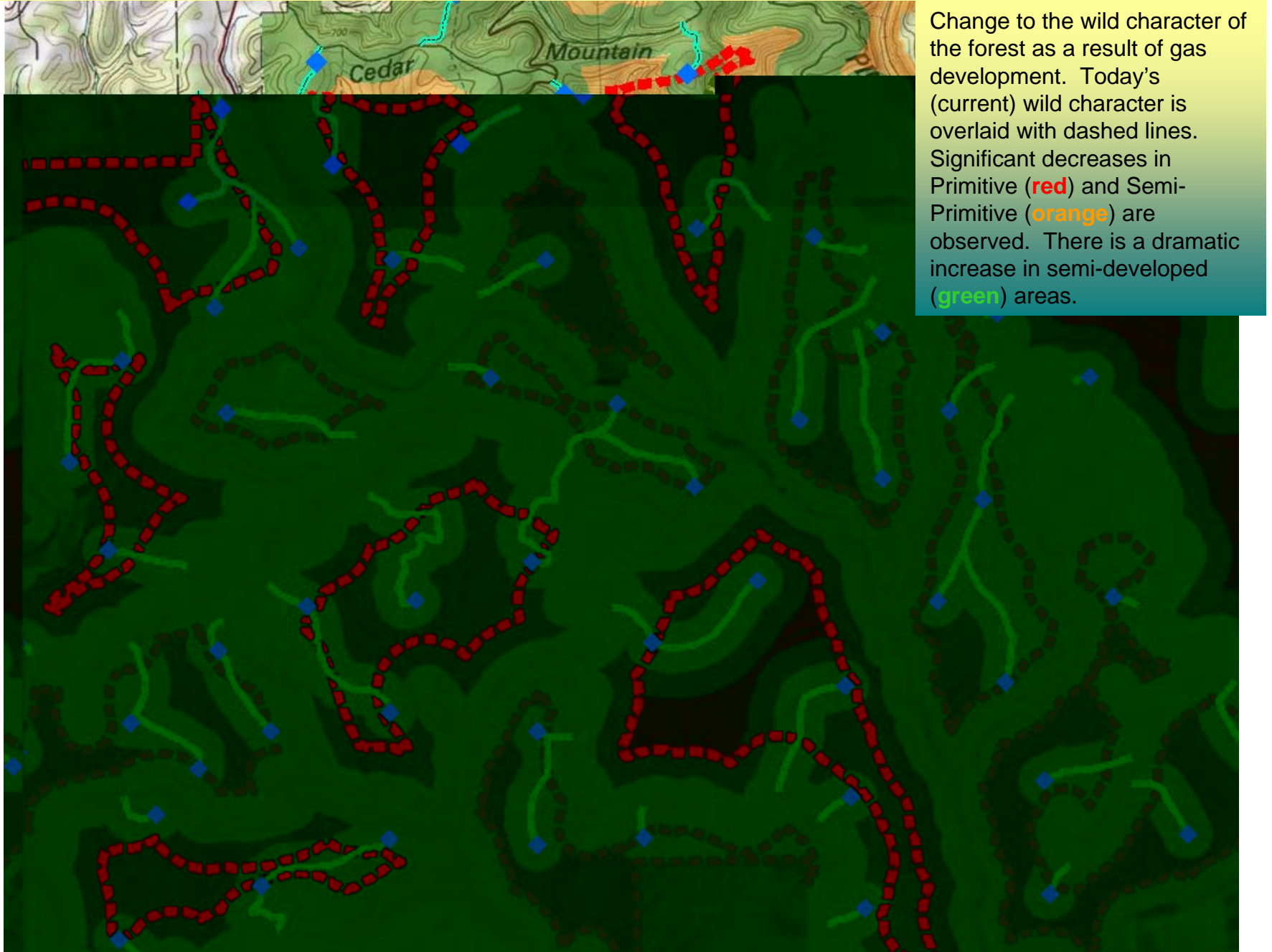

Impact on the Forest's Wild Character

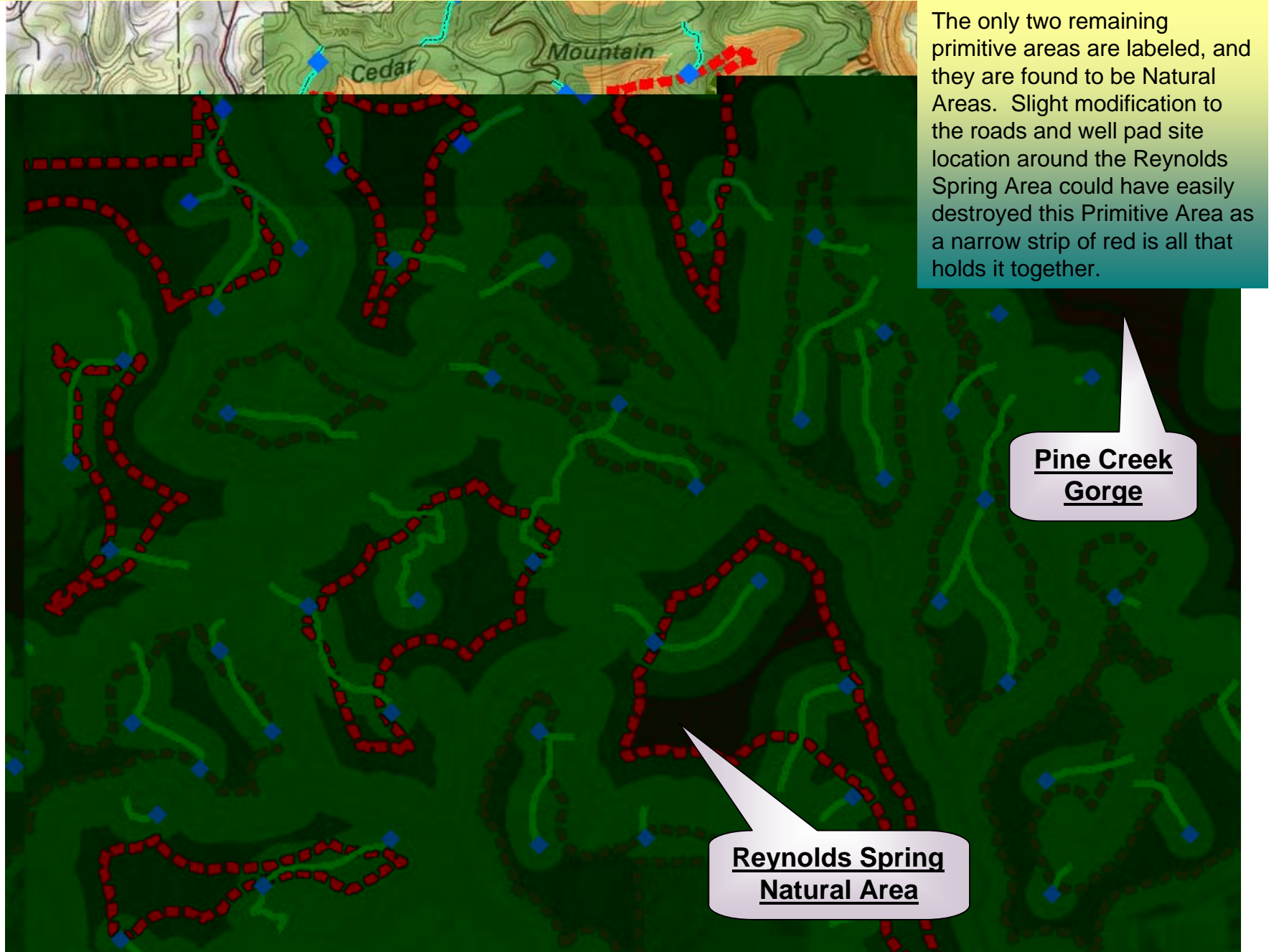

Change in the Forest's Wild Character

Before

After

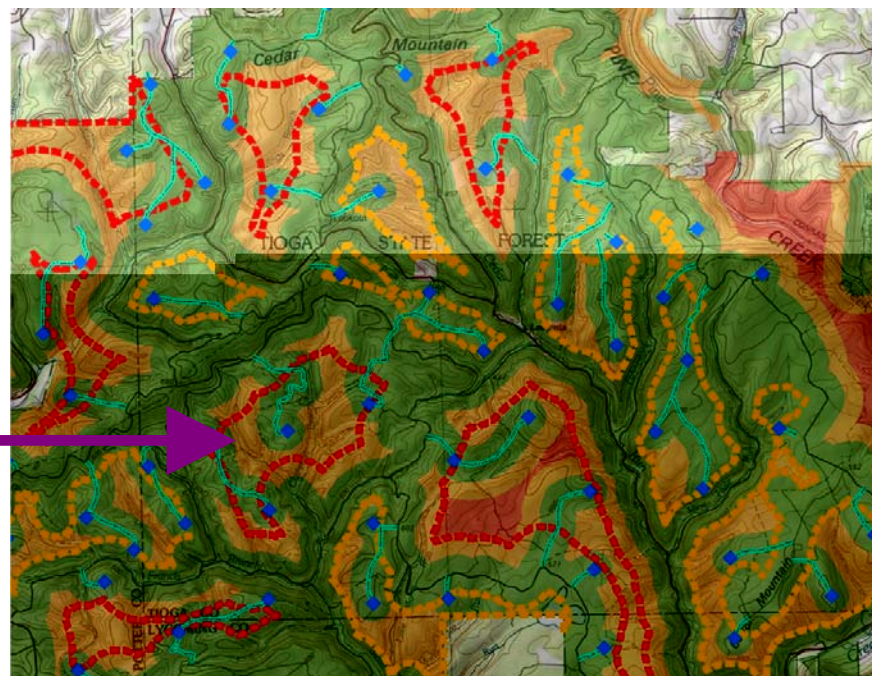
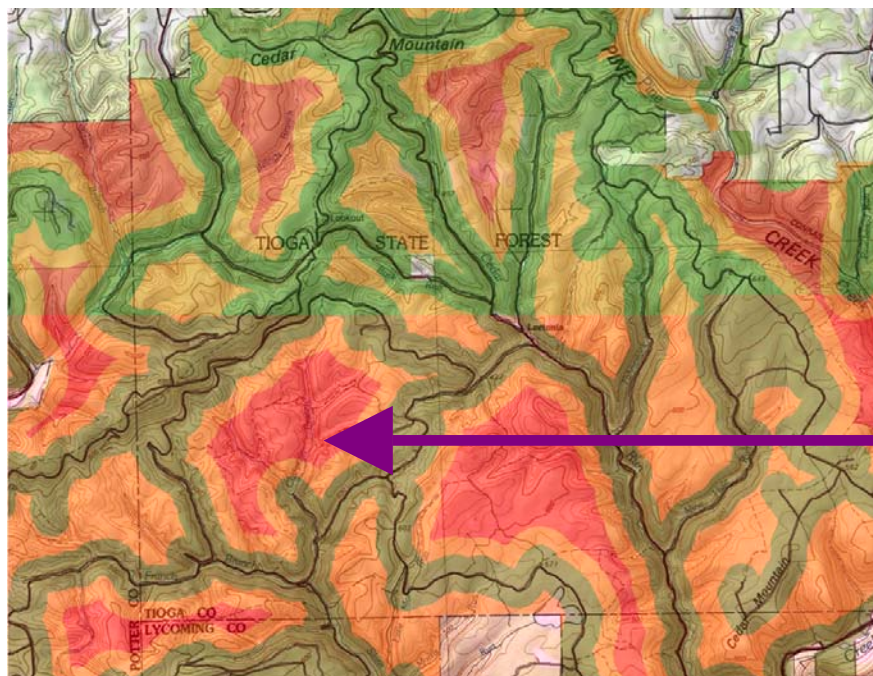

In this ~65,000 acre landscape view,
with 54 new well pads...

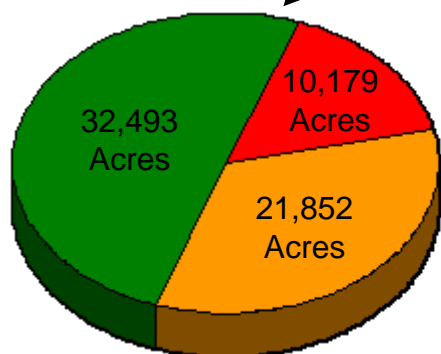

Zone	Net Gain/Loss
Primitive	-8,171
Semi-Primitive	-5,374
Semi-Developed	13,545

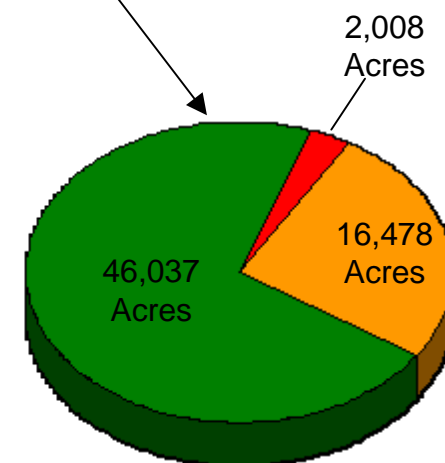

Modeling Change in the Forest's Wild Character

Before

After

Additional Natural Gas Development Involving Surface Disturbance would Significantly Damage the Wild Character of the State Forest

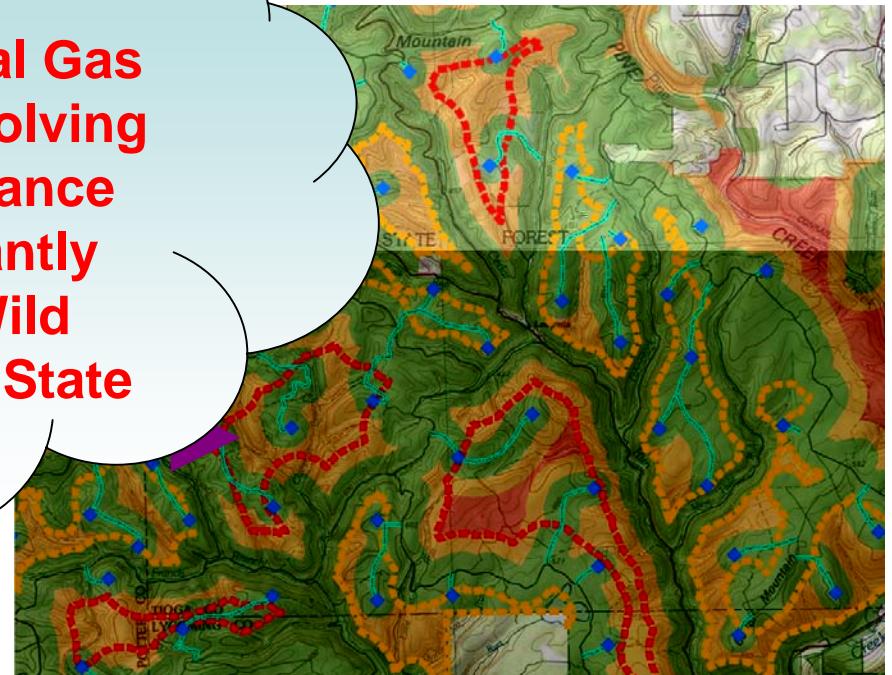
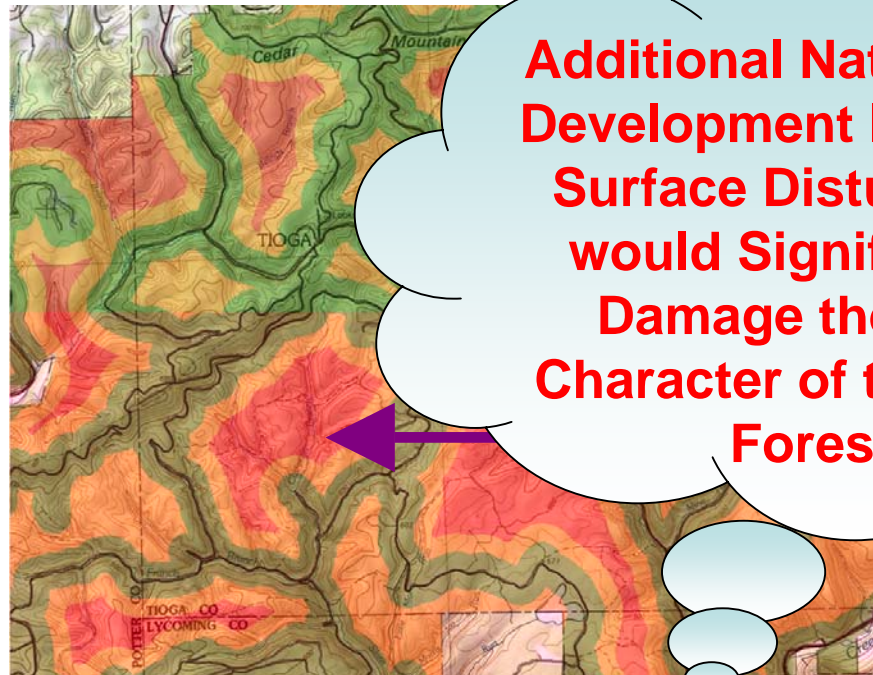

In this ~65,000 acre landscape view, with 54 new well pads...

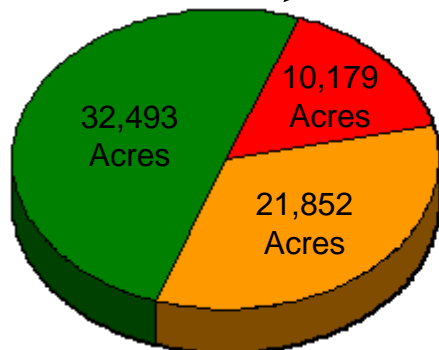

Zone	Net Gain/Loss
Primitive	-8,171
Semi-Primitive	-5,374
Semi-Developed	13,545

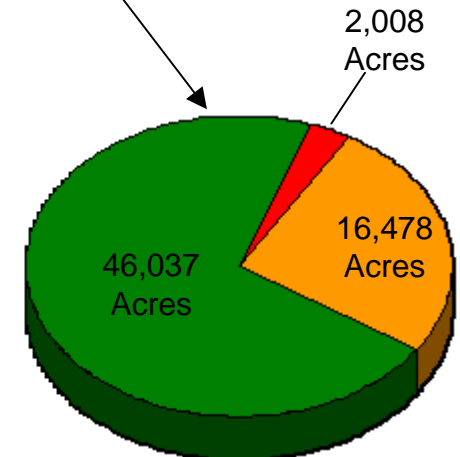

Maintaining the Forest's Wild Character

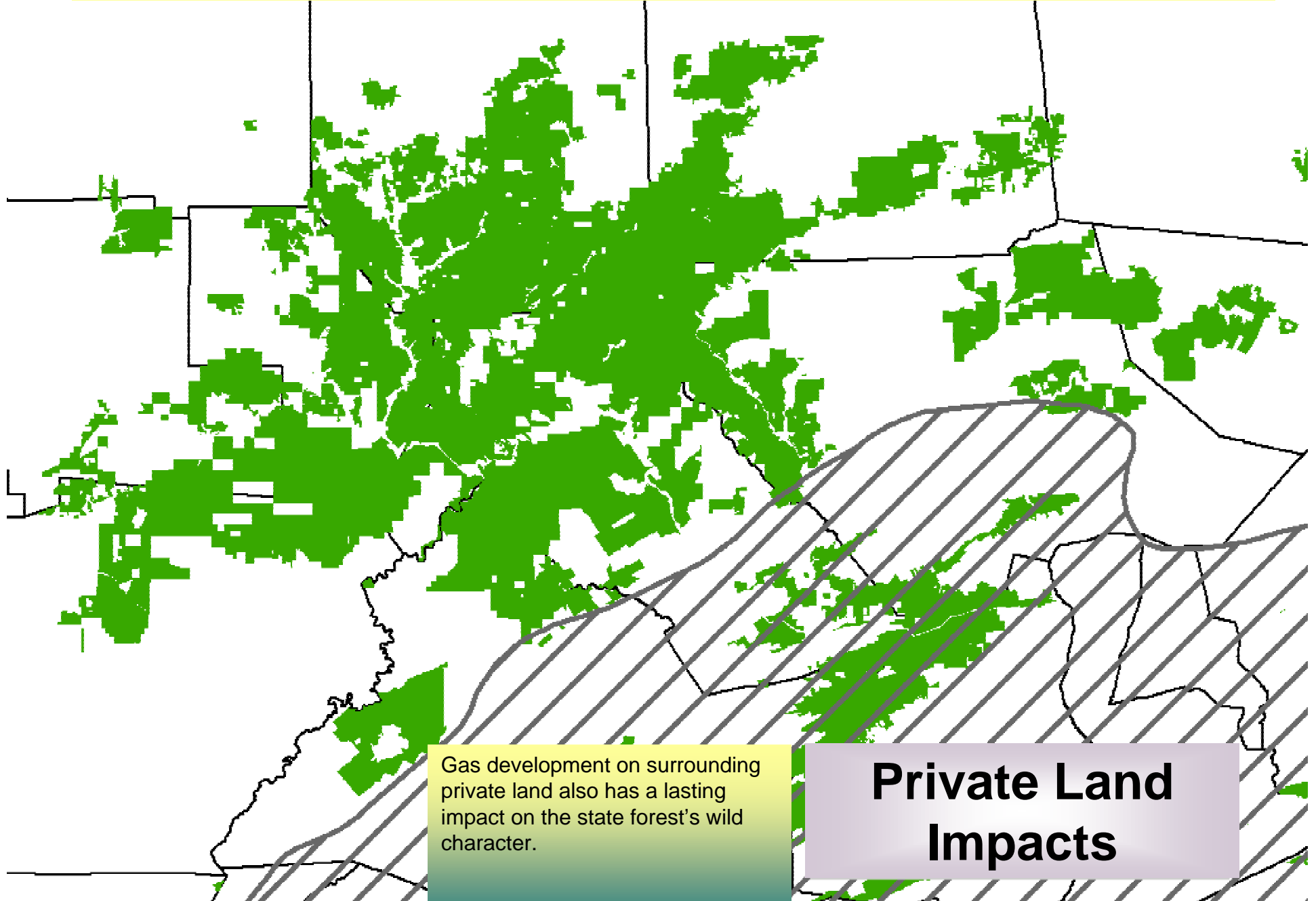

Gas development on surrounding private land also has a lasting impact on the state forest's wild character.

**Private Land
Impacts**

Maintaining the Forest's Wild Character

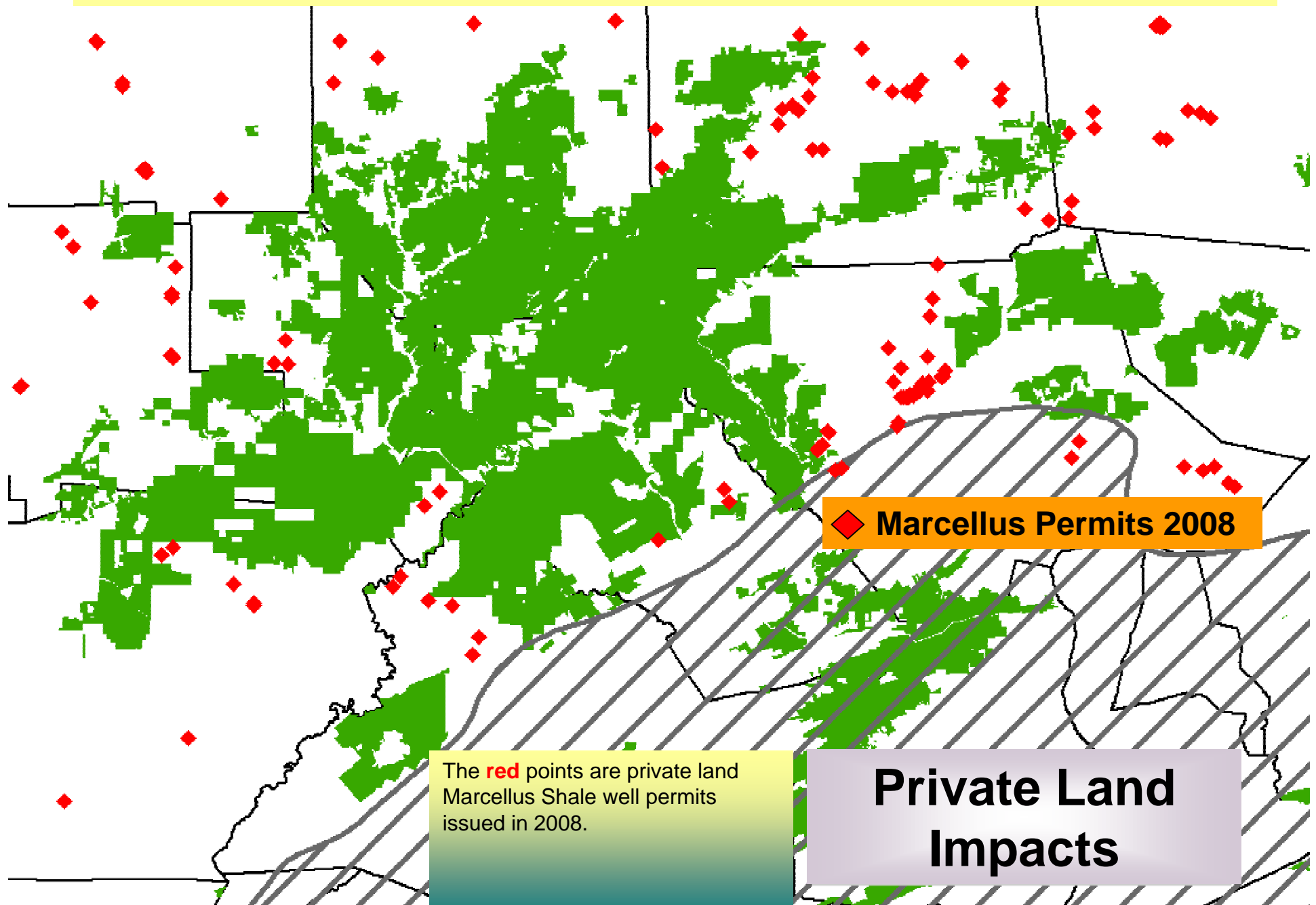

Maintaining the Forest's Wild Character

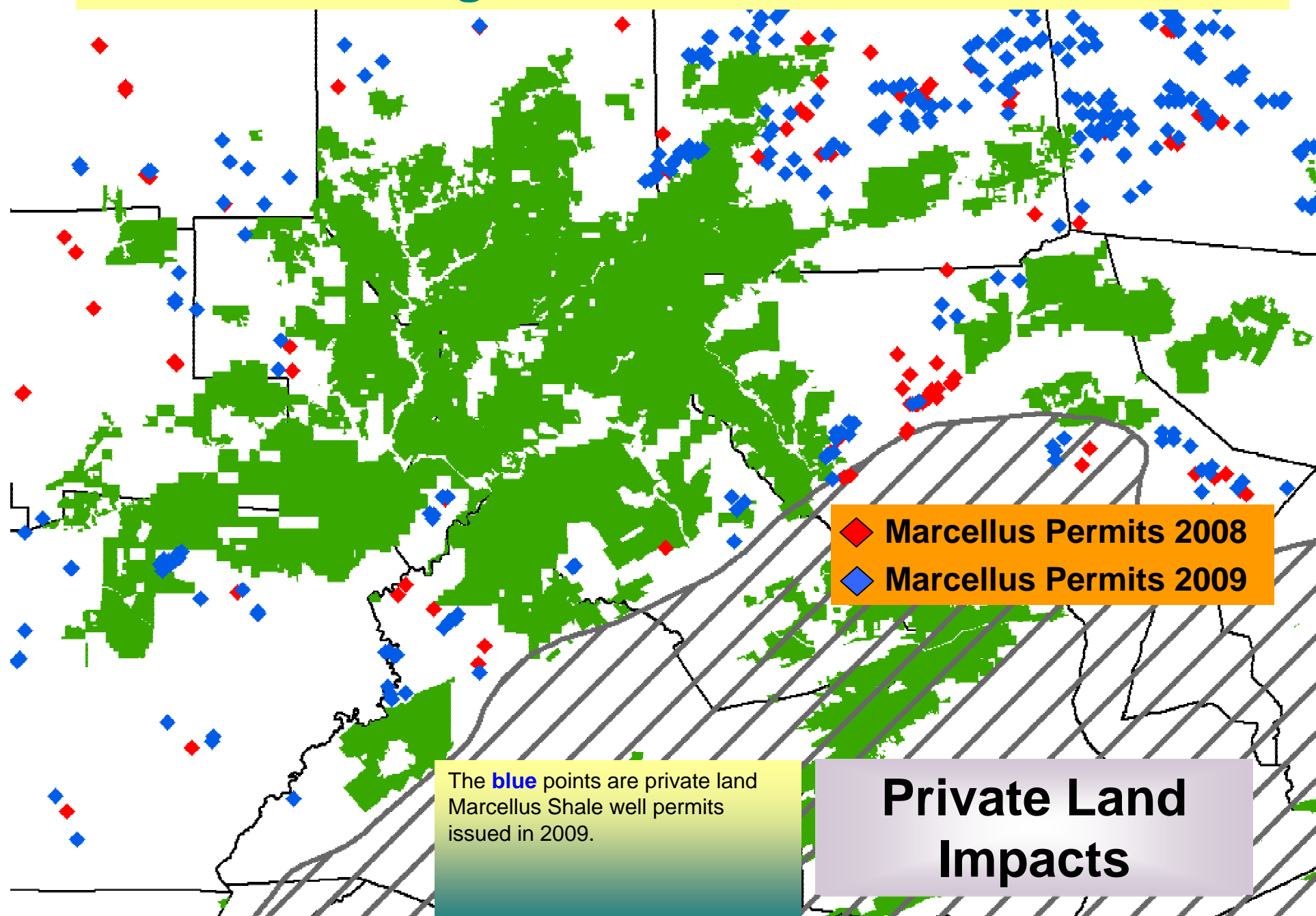

Maintaining the Forest's Wild Character

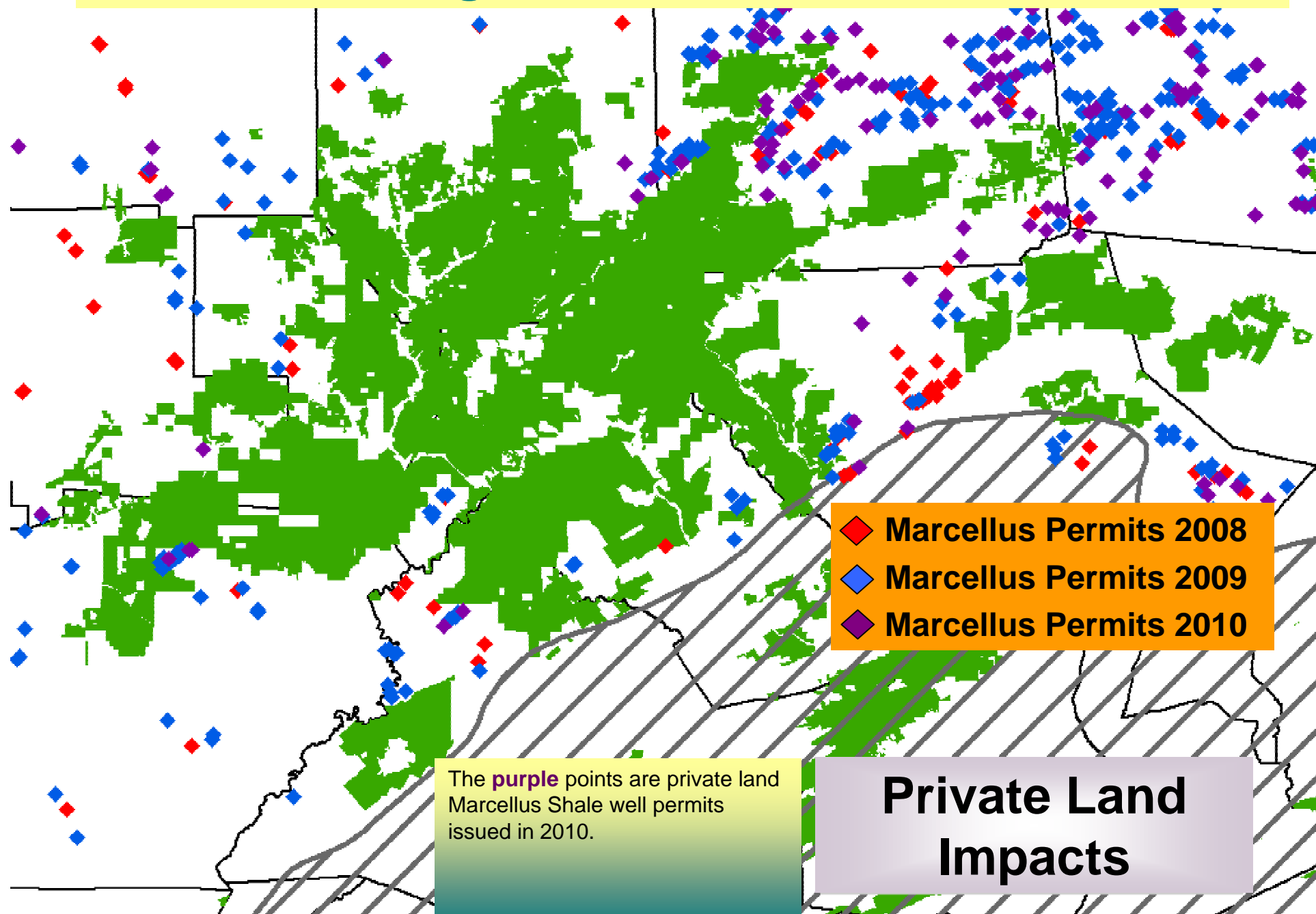

Maintaining the Forest's Wild Character

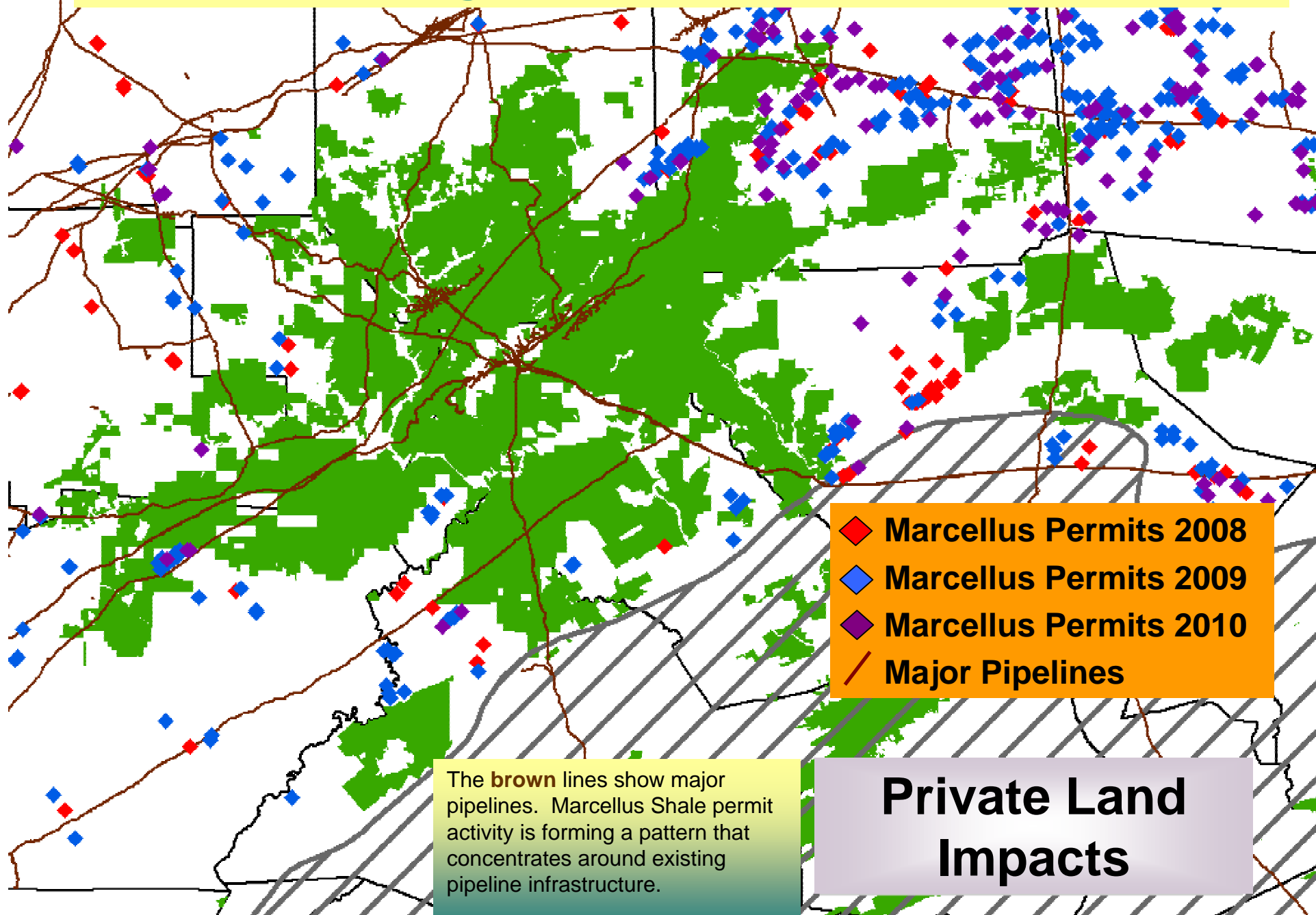

Maintaining the Forest's Wild Character

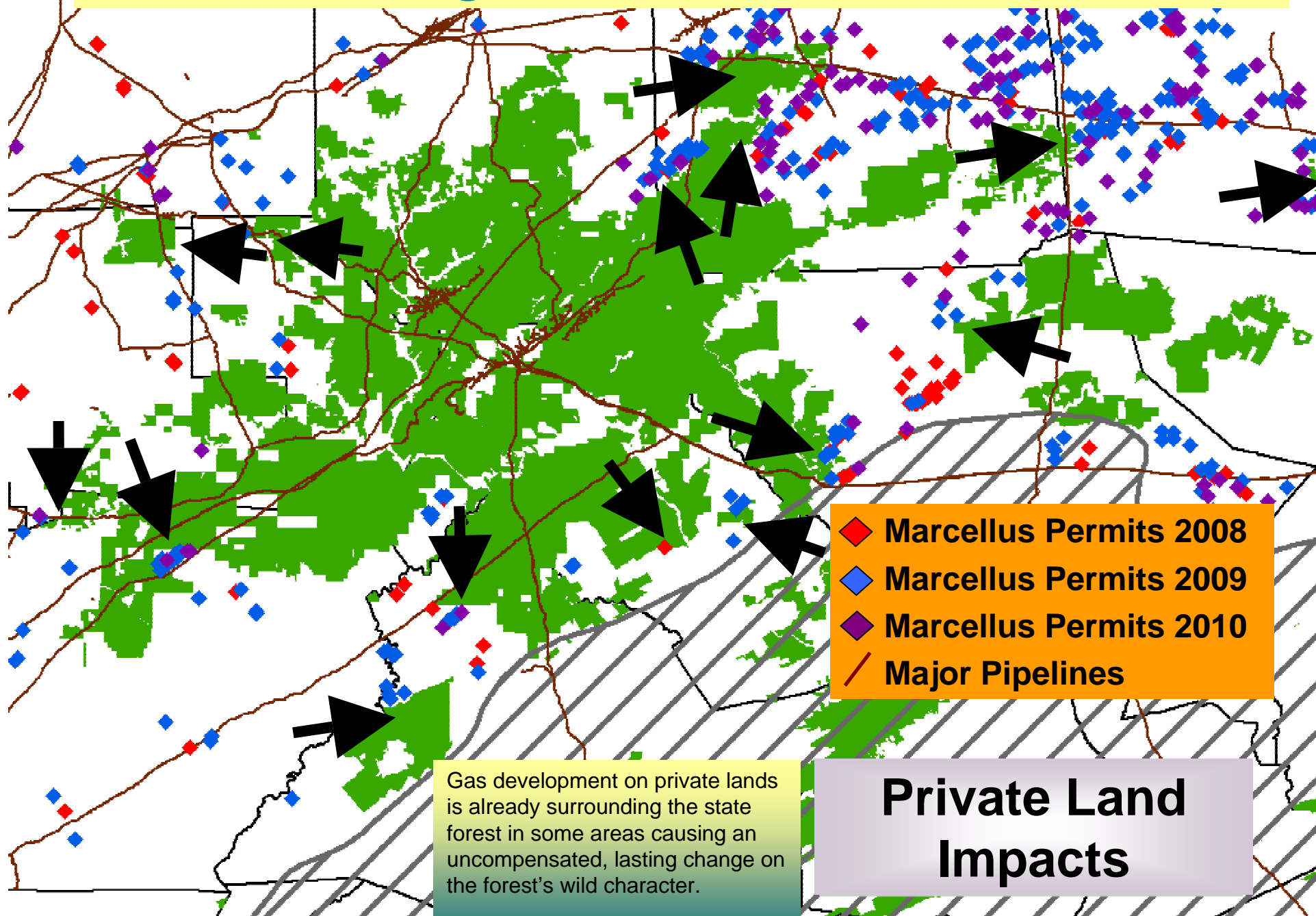

Maintaining the Forest's Wild Character

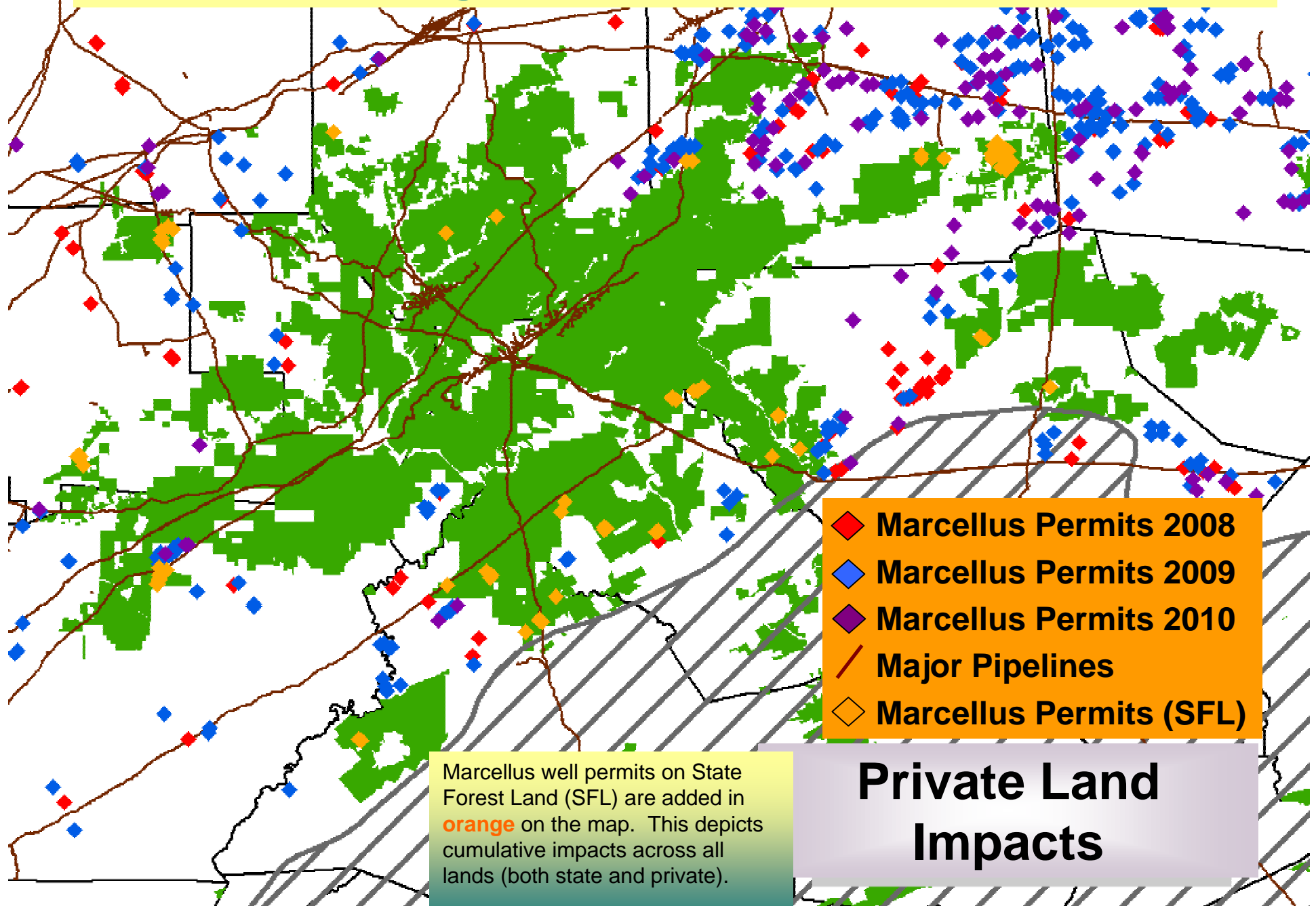

TNC-WPC Priority Forest Patches

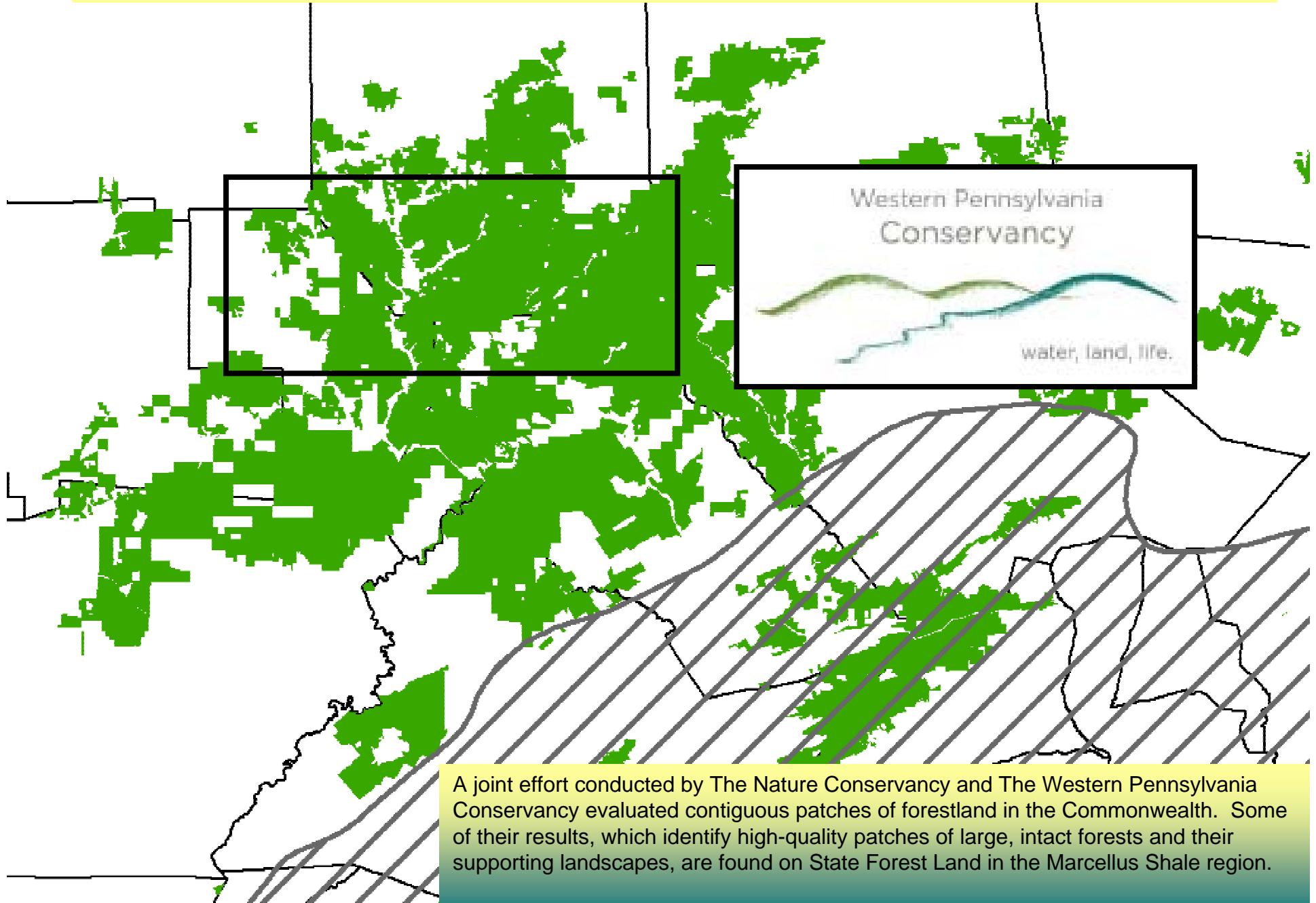

TNC-WPC Priority Forest Patches

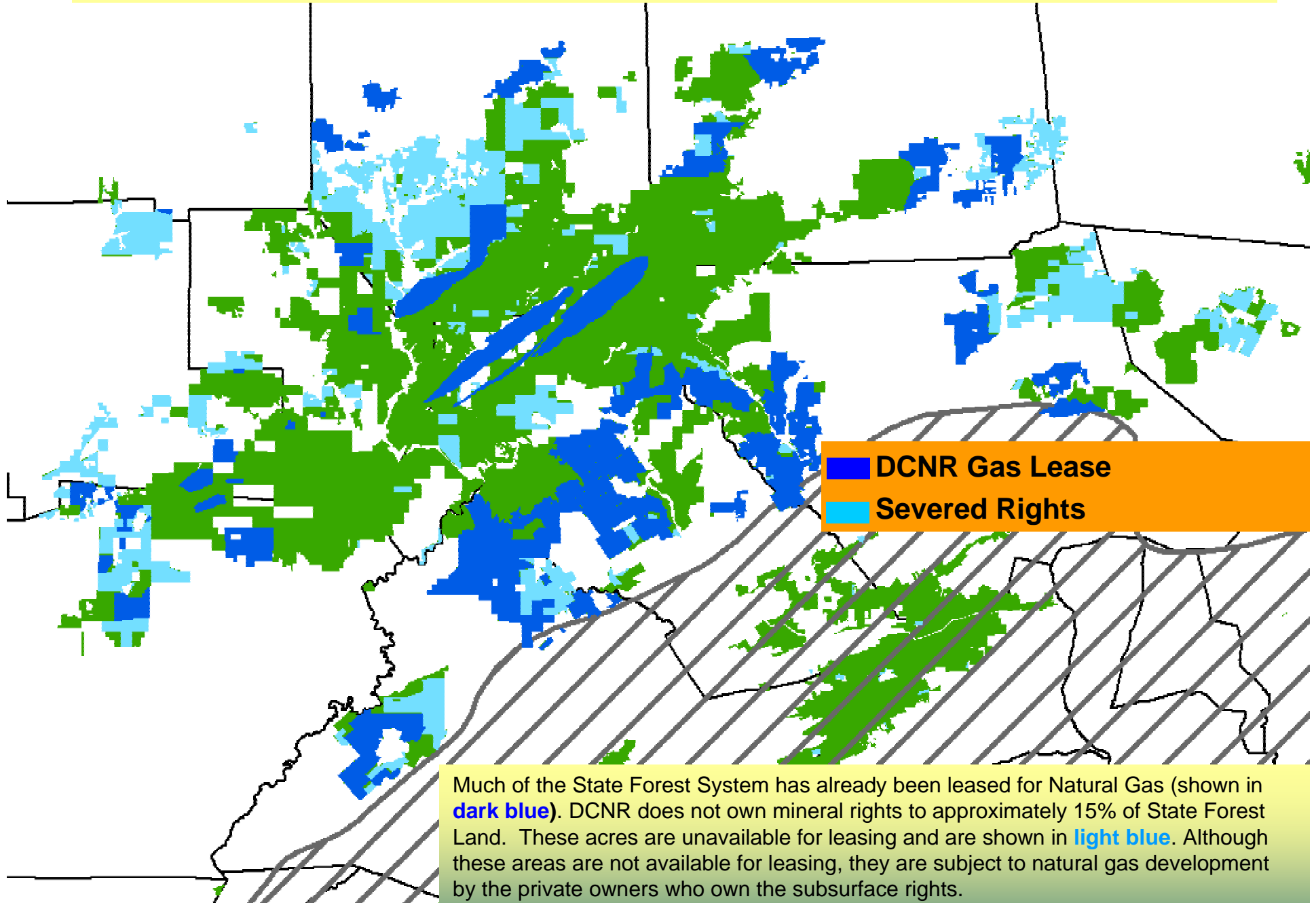

TNC-WPC Priority Forest Patches

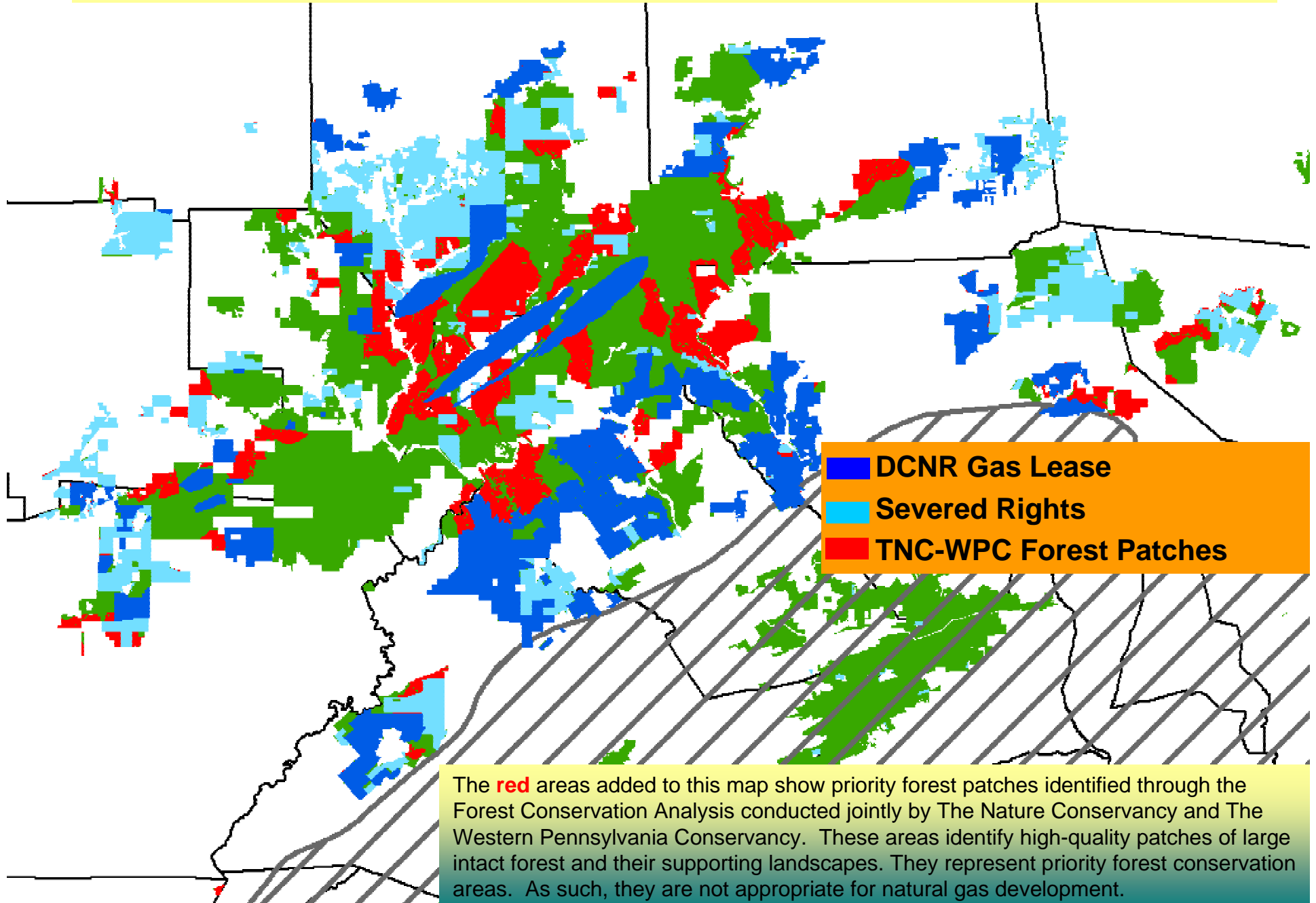

Cumulative Assessment & Impacts

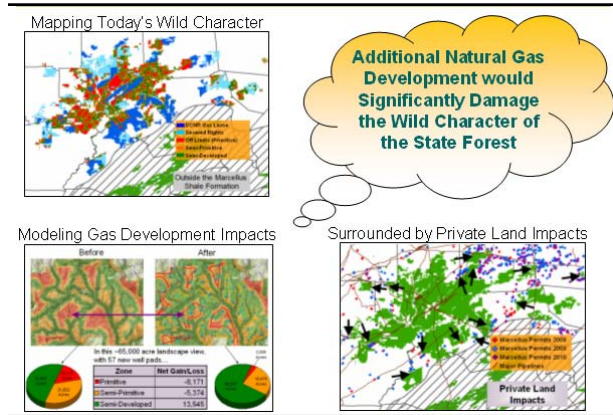

The Forest's Ecological Integrity

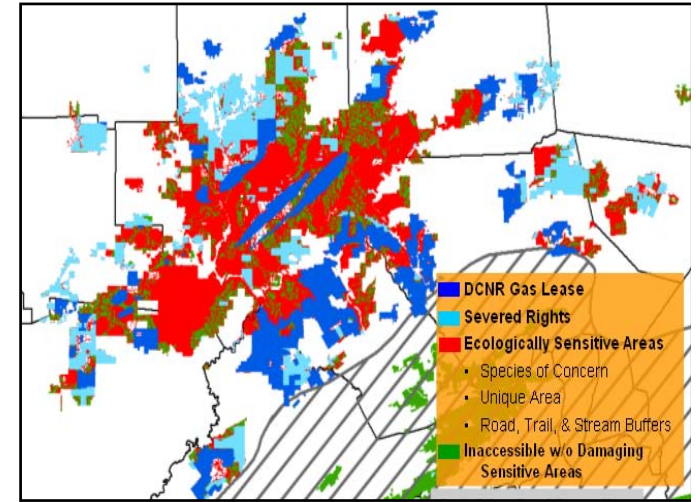

The Forest's Wild Character

TNC-WPC Forest Patches

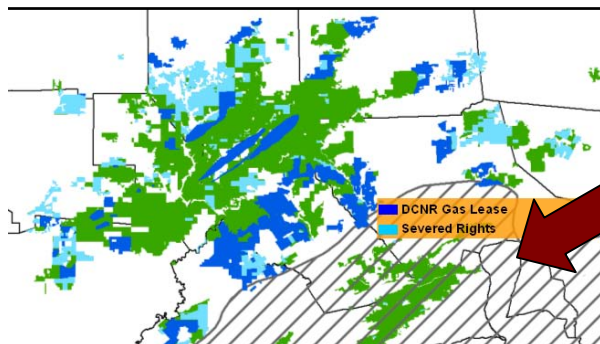

Existing Leases & Severed Rights

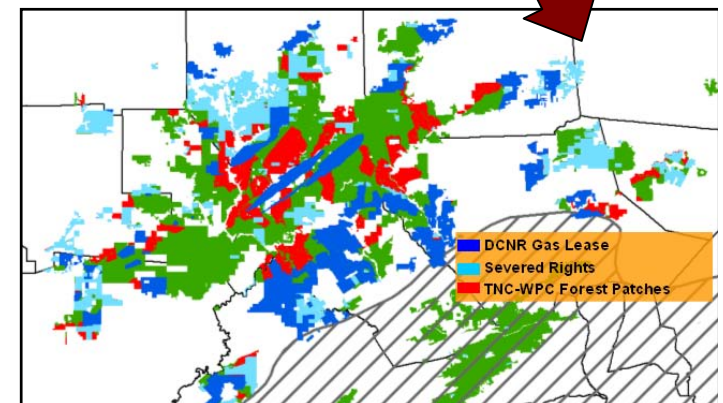

Cumulative Assessment & Impacts

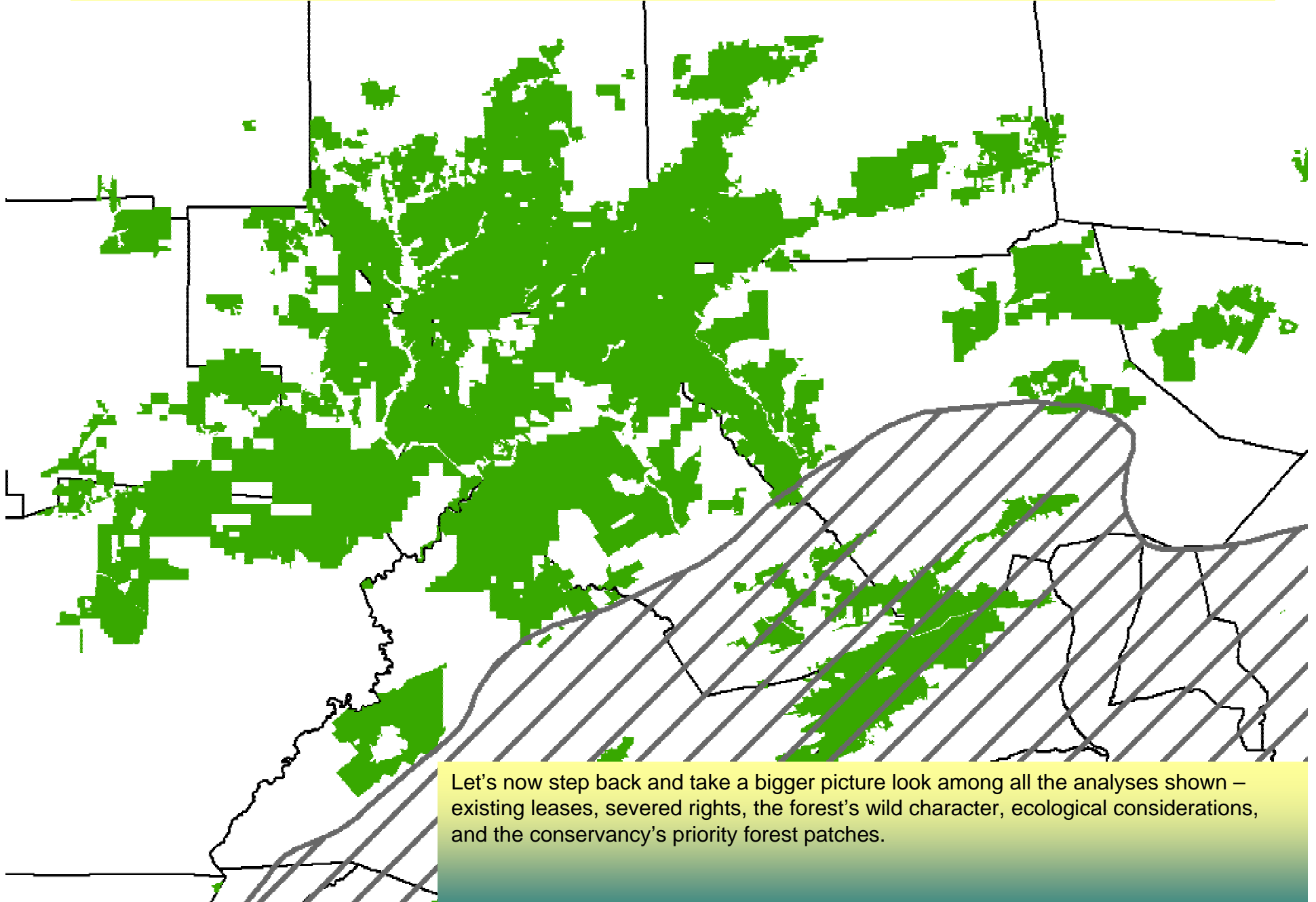

|

|

|

Cumulative Assessment & Impacts

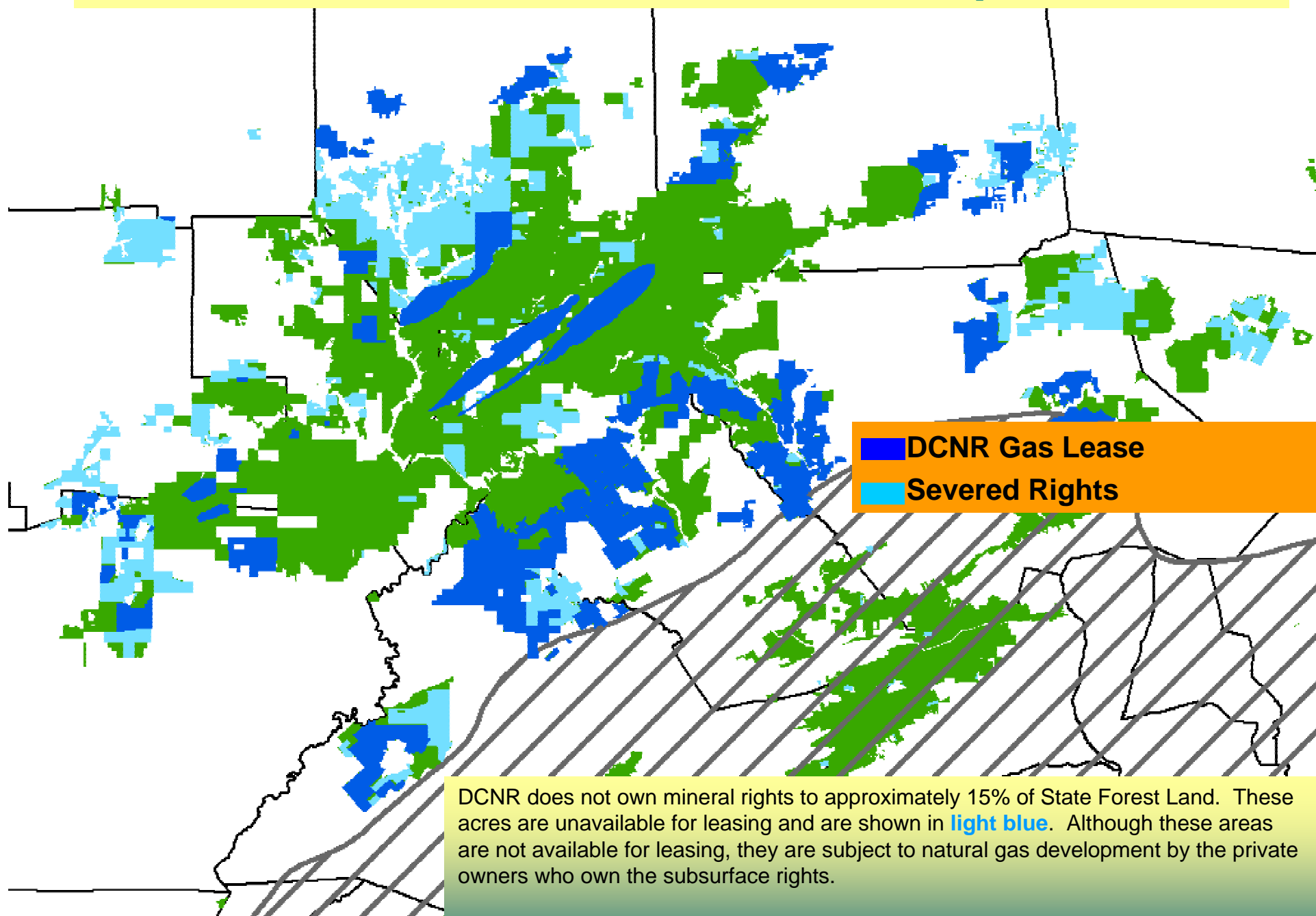

Cumulative Assessment & Impacts

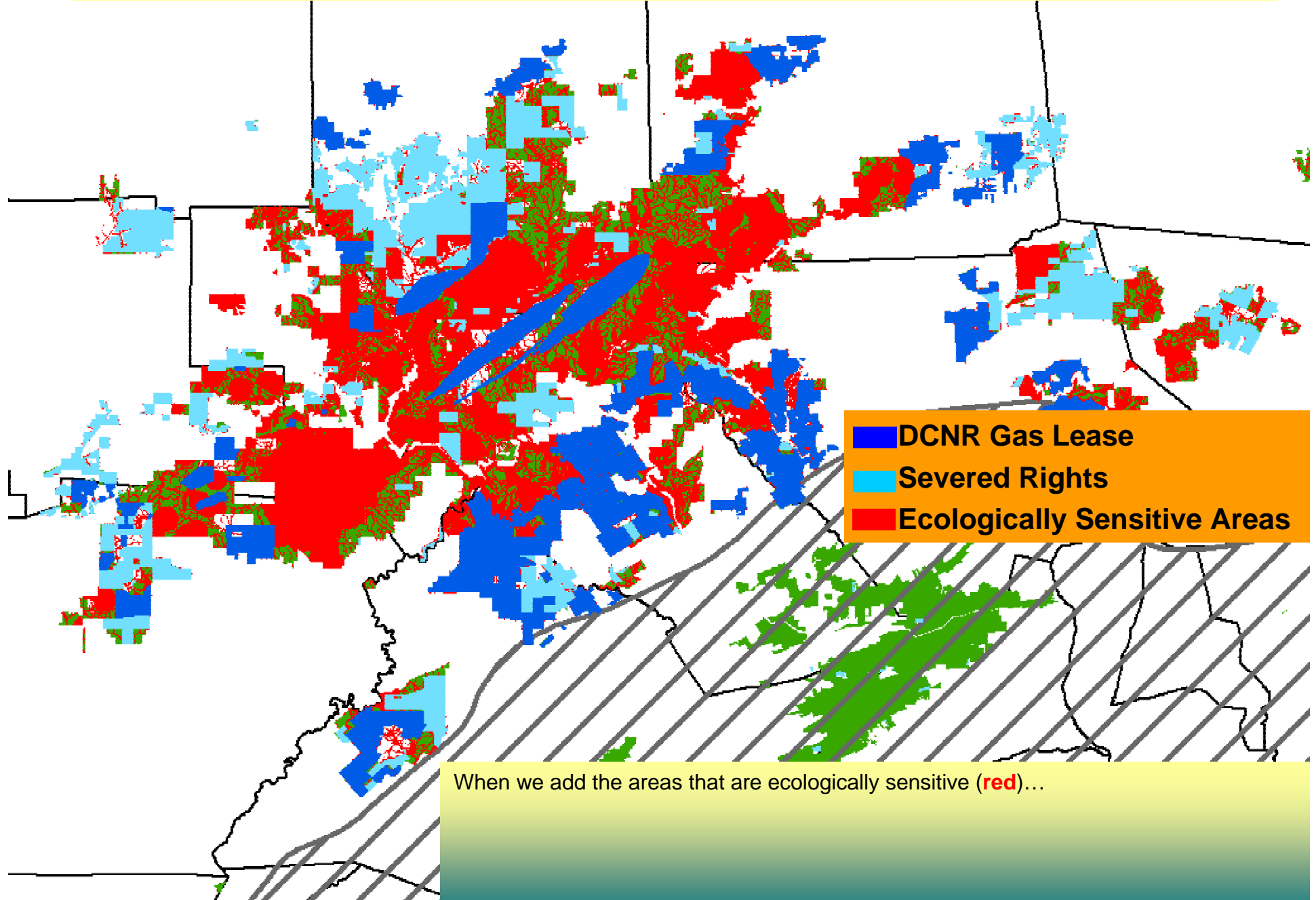

Cumulative Assessment & Impacts

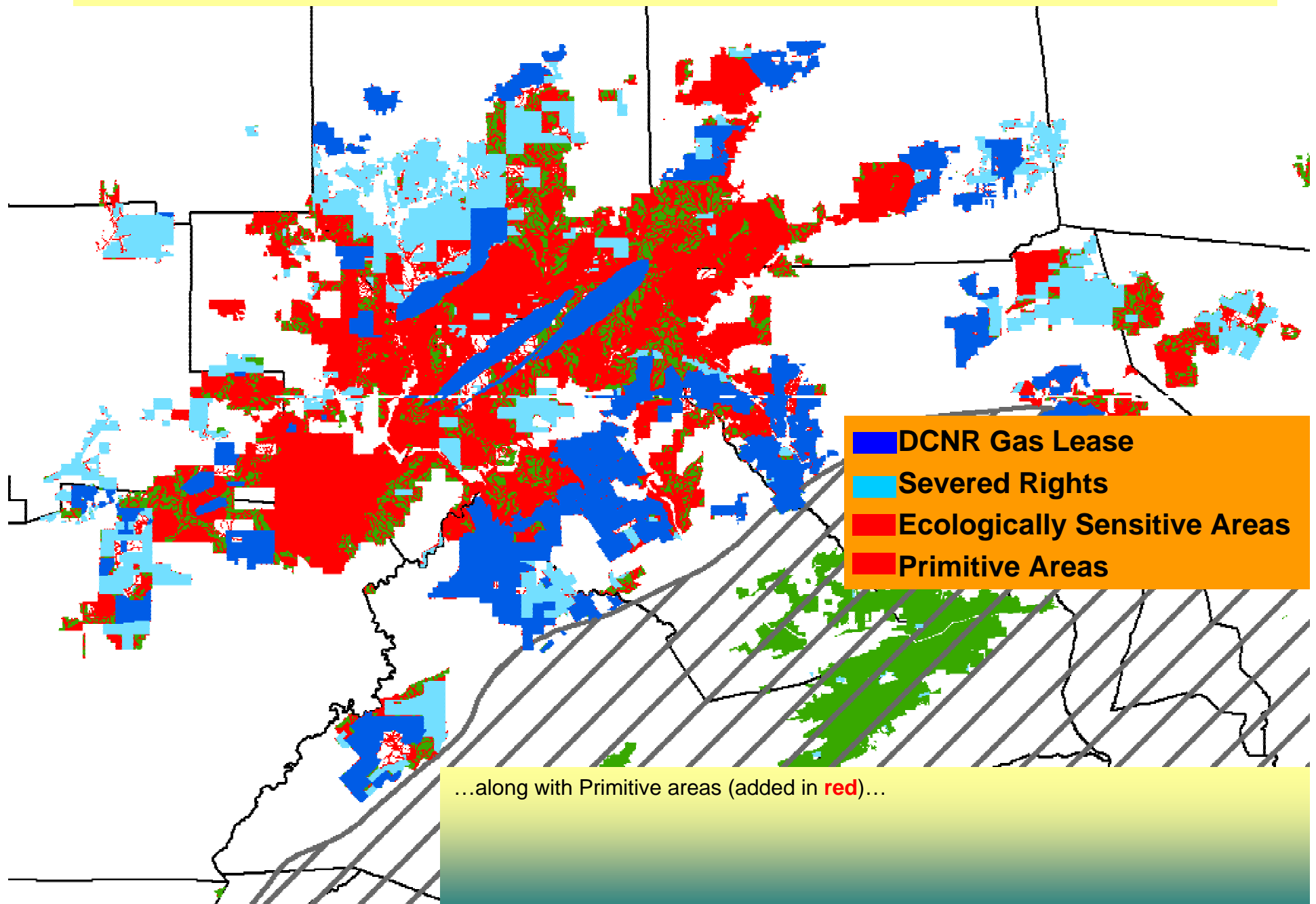

Cumulative Assessment & Impacts

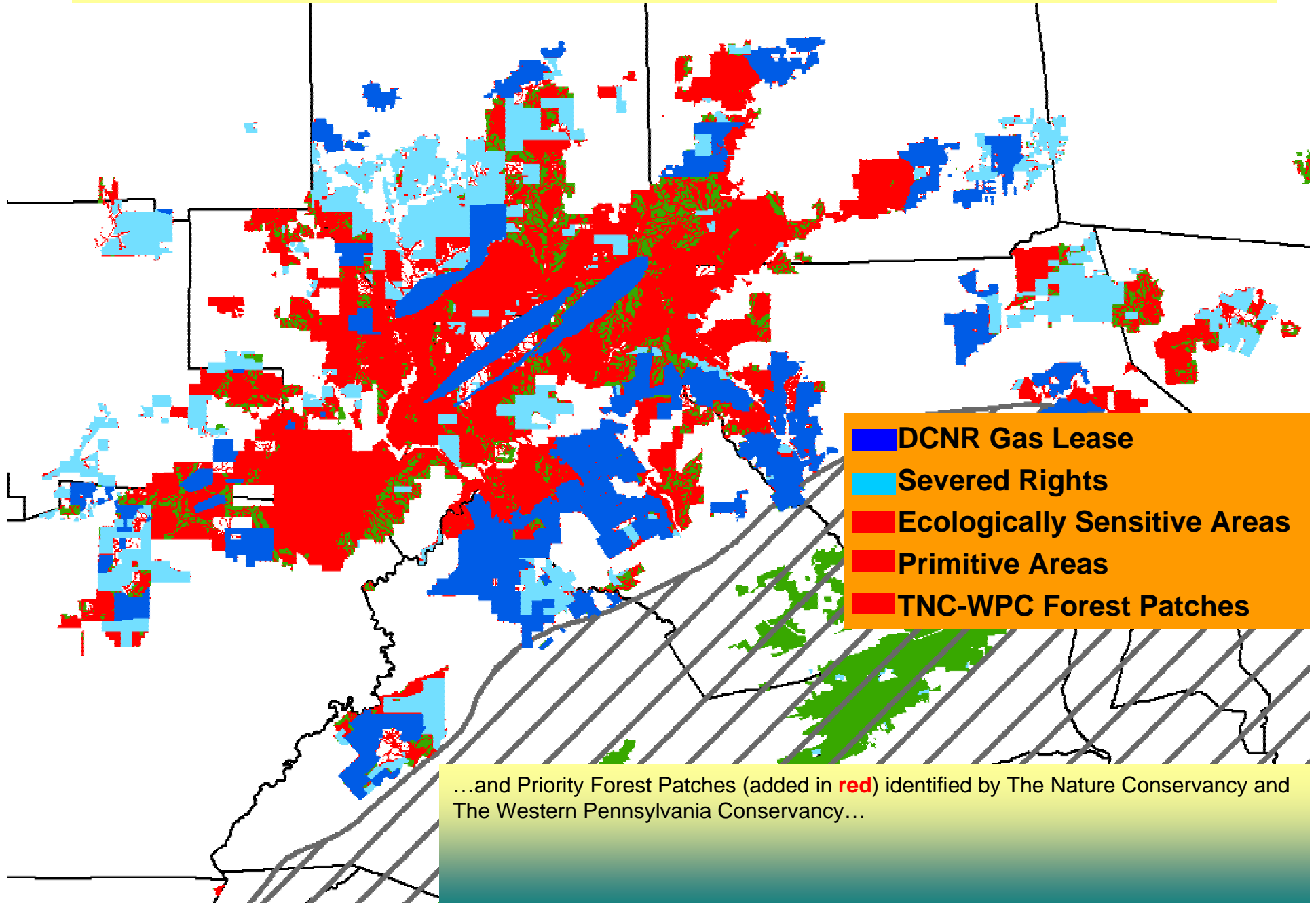

Cumulative Assessment & Impacts

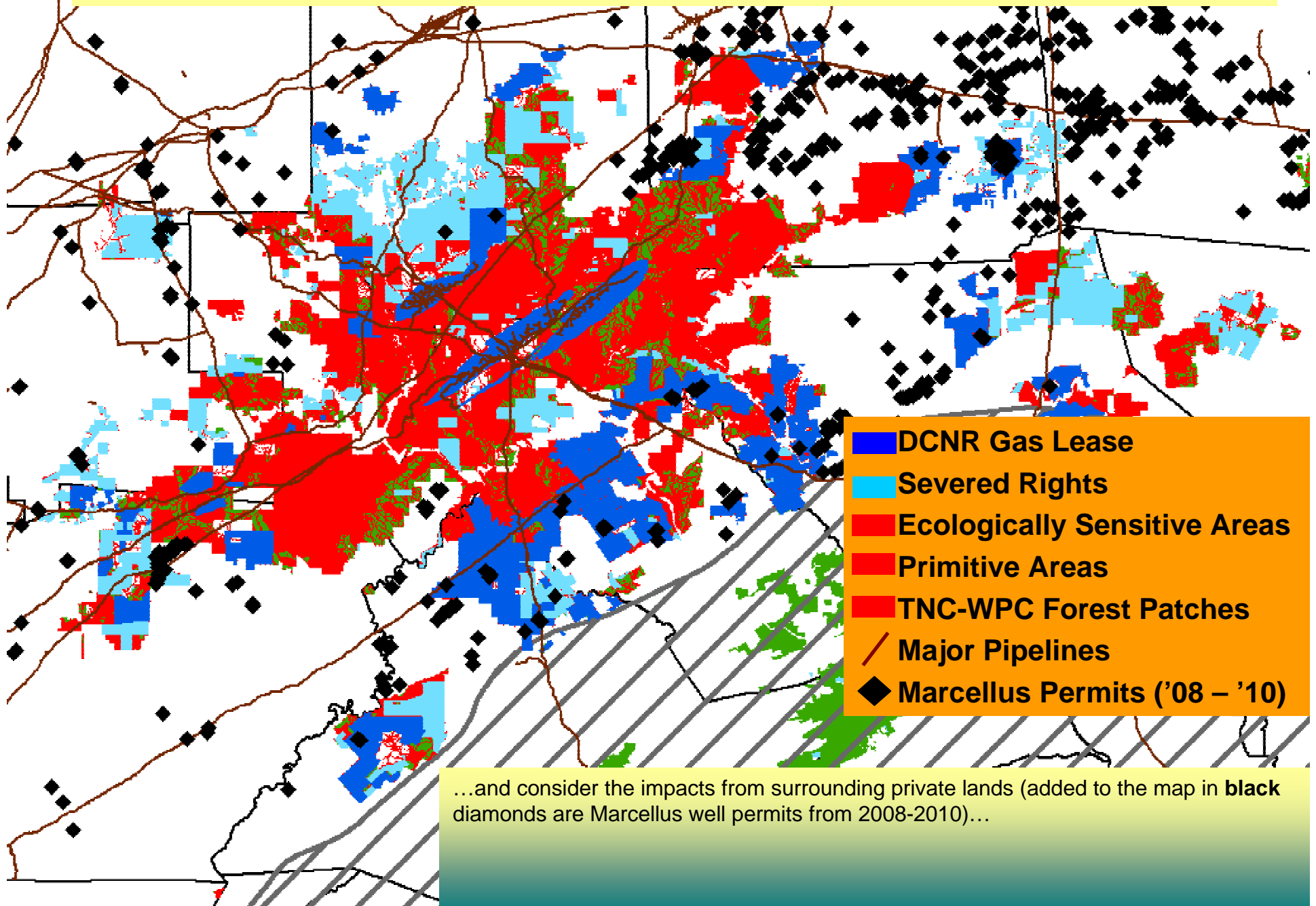

Cumulative Assessment & Impacts

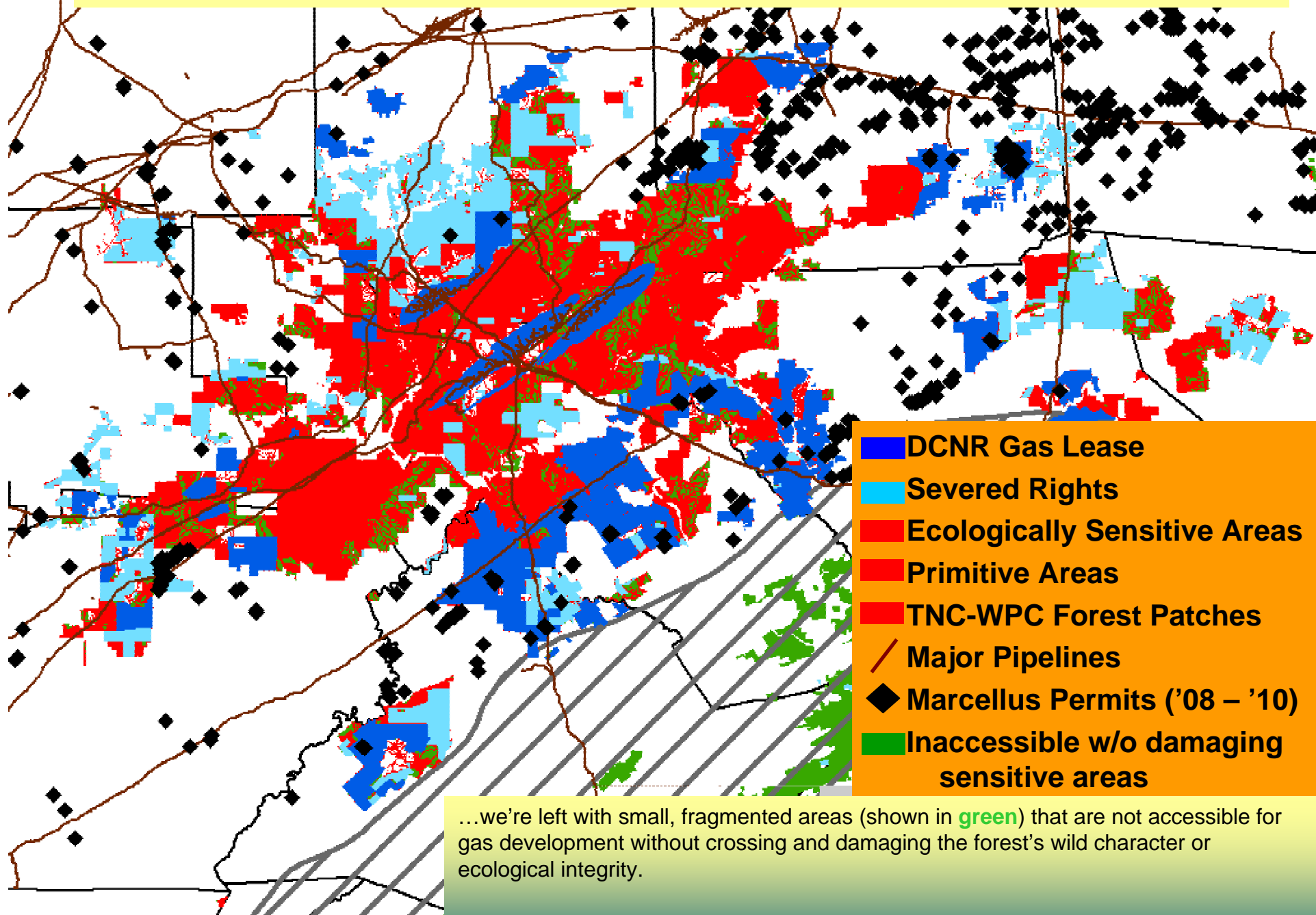

Conclusion

1,500,000 acres

-700,000 acres

-702,500 acres

97,500 acres

-27,500 acres

70,000 acres

-49,600 acres

20,400 acres

-20,400 acres

0 acres

...in the marcellus shale region

...currently under lease / severed rights

...unleased in ecologically sensitive areas

...additional Primitive land

...additional TNC-WPC
forest patches

...inaccessible w/o damaging
sensitive areas

There are zero State Forest
Land acres suitable for
gas leasing involving
surface disturbance.